JONES WINS TITLE, 10-9

COMPLETE NEWS, MARKETS AND SPORTS

BOSTON EVENING AMERICAN

A HOME PAPER FOR PEOPLE WHO THINK

BASEBALL Peach

VOL. 25—No. 149 Published Daily by New England Newspaper Publishing Co., 5 Winthrop Square BOSTON, SATURDAY, SEPTEMBER 15, 1928 Entered as second class mail matter at Boston, Mass., under the act of March 3, 1879. 2 CENTS WITHIN 50 MILES OF BOSTON; 3 CENTS ELSEWHERE

WEATHER—Cloudy, showers late tonight or Sunday; east to south winds.

MAINE-ROME FLIGHT SUNDAY

Today

Best Political Speech. To Rule the Wind. Ladies' Queer Pets. Wales' 7,000,000 Ton Tee.

—By Arthur Brisbane—

Copyright, 1928, by Star Co.

SECRETARY MELLON talks about business strictly as business; no thought of politics.

But his optimistic statement on business condition and future prosperity is the strongest Republican political speech that could have been made.

The strongest instinct in man is self-preservation, and most important to self-preservation is prosperity.

Blowing 150 miles an hour, a tropical hurricane swept over Porto Rico, doing $2,000,000 damage, at the same time a tornado killed 11 persons, and injured many in Nebraska and South Dakota.

Such tornadoes are more dangerous, far more frequent than earthquakes. But science can foresee a day when high winds will be under man's control.

Their cause is understood. And in days far off, perhaps 50,000 years, perhaps 500,000 years hence, when men control the earth's temperature, transferring surplus heat from the equator to the poles, the wind will no more blow "where it listeth," but where man says that it shall blow, and at a speed prescribed by him.

There is nothing fanciful about that.

Ladies that like queer pets to help make them conspicuous, will rejoice at news from the Kaiser Wilhelm Institute for Breeding Science, near Berlin. New animals produced by breeding include yellow rats, blue monkeys, and rabbits bearing chinchilla fur, almost genuine. Those rabbits will interest Los Angeles.

The learned Prof. Bauer can do marvelous things with animal life, crossing, inbreeding, etc. But he and all other biologists, with all their science could not produce one living mosquito.

Napoleon in Egypt told his soldiers that 20 centuries were looking down upon them from the top of the pyramids.

The Prince of Wales in Egypt could address no invading army, although his country fully controls and practically owns Egypt, which is more than Napoleon ever did.

The prince didn't waste his opportunity, however. He climbed the great pyramid, and from the top drove a golf ball that fell to earth, he knew not where.

The "tee" from which that ball was driven is made of 7,000,000 tons of stone, plus the labor of 100,000 men working for 20 years under the lash—a very interesting "drive."

Two young girls, acting as pickets, and arrested in the textile strike at New Bedford, were promptly expelled from the local Young Women's Christian Association.

The girls' offense was trying to help fellow workers and enable wives of workers to take better care of their children. In short, they were doing what the Founder of Christianity Himself would have done.

The amiable ladies in control of that Young Women's Christian Association should strike the word "Christian" from the name of their association, and go ahead as usual.

Another 4,000,000-share day in Wall Street. With plus signs everywhere in the list, "Coolateral borrowing," euphemism for "borrowing for speculation," increased ninety-six millions for the week, and everybody thought that quite reasonable. Between 40 and 50 stocks reached their highest prices for this year.

Be careful how you sell them short, they may go higher.

"Big Steel" touched 159¾, highest price ever. That surely interested the late Judge Gary, looking down on the steeple of Trinity Church.

Happy the stock exchange broker whose untutored mind sees everything going up, including the value of his membership. One seat sold for $415,000. At that price, the 1100 exchange seats would be worth $456,500,000. You can't persuade Wall Street that prosperity isn't real.

The inevitable happens in Paris, where ladies will no longer be exhibited with nothing on.

Theatrical managers and the younger set may not know it, but the human race got tired of nakedness more than 100,000 years ago.

Paris revues are presenting young ladies dressed, or at least, covered all over with silk. Undressed ladies bore theatergoers.

Nothing could be more hideous than promiscuous nudity. Every Turkish bath proves it.

TODAY'S BANK STATEMENTS

Boston balance	$41,000,000
Boston clearance.....	94,000,000
New York balance.....	140,000,000
New York clearance...	1,370,000,000

U. S. TREASURY BALANCE.
Today's U. S. Treasury balance was $110,913,785.

U. S. CUSTOM'S RECEIPTS
Today's U. S. Customs receipts were $20,745,817.

CRASH MARS BEAUTY

BEATRICE LeBLANC

Allston girl of 58 Glenville ave. was passenger in the car which collided with another in Stoneham when the driver was killed. Her face was crushed and she suffered a broken arm.

—Boston Evening American Staff Photo.

Mrs. Guild Flays Dry Law

4 BOYS SLAIN ON 'DEATH FARM'

KIDNAPED AND PUT TO DEATH WITH AXE; HUNT FOR SUSPECT

Los Angeles, Sept. 15 (AP)—The story of a "murder farm," near Riverside, Cal., on which four boys met their deaths, as told by a 15-year-old prisoner at the place, was declared by the police today to have been verified.

Although none of the three bodies declared by Sanford Clark, 15, to have been buried in and near the chicken house on the ranch property could be found, detectives said the graves were located and indications from the appearance of other objects either had been removed recently or had been treated with quick lime.

A boy's head was found in one of the graves. It was believed to be the head of a decapitated body found near Puente, Cal., last month. Officers here questioned Cyrus George Norkocott, 57, owner of the ranch, who was held as a material

Please Turn to Page 2, Column 3.

Only Victor Over Coolidge Dead in Pittsfield

Pittsfield, Sept. 15 (AP)—The only man who ever defeated President Coolidge in an election to public office, Harry C. Crafts, died here today of apoplexy. Mr. Crafts, a gas company president, defeated Mr. Coolidge in a contest for school committeeman in Northampton some years ago.

INSPECTOR BURKE DIES

Recognized as one of the most capable detectives in the Boston police department, and feared by criminals throughout the country, Inspector Michael J. Burke died suddenly today while exercising in the gymnasium of the Young Men's Christian Union on Boylston st.

Assistants of the gymnasium rushed to his side as he collapsed and applied first-aid treatment. He failed to rally, however, and he hurriedly taken to the Haymarket Relief Station, where he was pronounced dead on arrival.

Michael Burke

Inspector Burke was 53 years old and had been a member of the police department in Boston for 27 years. He was appointed a reserve officer August 7, 1901, but his abilities were early recognized and on April 15, 1902, he was made a patrolman. Further reward for good service came in May, 1913, in promotion to sergeant, and in March, 1919, he was given the rank of inspector.

He figured prominently in some of Boston's most celebrated criminal cases and his reputation extended from coast to coast.

He is survived by his widow and one child. They reside at 12 Atkins st., Brighton.

HUGE BELLANCA PLANE TUNES UP FOR HOP OVER ATLANTIC FROM MAINE

Old Orchard, Me., Sept. 15—The Bellanca seaquiplane Roma will hop off on its transatlantic flight to Rome tomorrow morning.

This was virtually decided this afternoon when word was received from New York that Peter Bonelli, navigator and radio operator of the plane, was speeding to Old Orchard to join the other three members of the Roma's crew tonight.

Weather reports from American and foreign bureaus state that favorable flight conditions will prevail for the next 48 hours, and Flight Commander Casare Sabelli intends to avail himself of the opportunity, he declared.

He displayed keen disappointment at not being able to take off today.

"Regardless of the weather here, we will hop tomorrow," said Roger Williams, co-pilot of the ship.

Important to be gone on the great adventure, the crew of four intrepid airmen are champing at the bit.

Not the least impatient is Comdr. Sabelli, who, with his co-pilot Williams, will be at the controls during

Please Turn to Page 7, Column 1.

JONES EIGHT UP ON T. P. PERKINS AT 23RD

By BILL GRIMES

Rose Burn Country Club, West Newton, Sept. 15—Apparently a repetition of the 1911 championship, which resulted in the title going to England after Harold Hilton had defeated Fred Herreshoff in a 37-hole match at Apawamis, has been avoided for Bobby Jones, the "Emperor of Golf," had piled up an 8-hole lead over T. P. Perkins of Great Britain at the 23rd hole of the 36-hole final of the 32d annual United States amateur championship here today.

Jones is recognized as a killer and he has lived up to his reputation this week. After the 16-hole matches, during which Jones experienced far more difficulty in winning than he has over the double route, Bobby has done a terrible job on his opponents.

In the quarter finals he defeated John Beck of Great Britain, 14-13, and yesterday, in the semi-finals, ran roughshod over Phillips Finlay of Sandy Burr, taking a 13-12 decision. Drawn in the finals against Perkins, indications are that he will duplicate his performances of the two previous rounds.

There is no question that Perkins

Please Turn to Page 11, Column 1.

DRY LAW BIG MENACE TO U. S. SAYS MRS. GUILD

Assailing prohibition as America's greatest menace, Mrs. Curtis Guild, widow of former Governor Guild, spoke today at a rally at the Colonial summer home of General and Mrs. Edward L. Logan.

She introduced Senator Walsh as the principal speaker and made a strong plea for his election.

Referring to a radio talk two years ago in which she urged the election of Mr. Walsh to the Senate because of his record as governor and his opposition to prohibition, she said:

"At that time it seemed to me that prohibition was the greatest menace to our liberty, and since the menace grows and grows.

"It is dangerous to our young people—as dangerous to the girls as to the boys."

Playing men and women who vote dry and drink wet as hypocrites, Mrs. Guild said:

"I want to say that in Governor Smith of New York we have a fine example of courage. He has made a splendid chief executive of that State, and I feel deeply that he is the man to take the responsibility of the great office of President and to carry out reforms so much needed."

Mrs. Guild also took occasion to refer to the political life of her late husband, while governor of Massachusetts.

ONE DIES, THREE HURT IN STONEHAM CRASH

One man was killed and three other persons, including a woman, were badly injured when two automobiles, both traveling at a high rate of speed, crashed early today at the corner of North and Main sts., Stoneham.

Harry C. Pulze, 26, of 91 Ten Hill pl., Somerville, driver of the car in which a man and girl were passengers, was instantly killed when his body was thrown a considerable distance from the wreckage.

The girl, Miss Beatrice LeBlanc of 58 Glenville ave., Allston, suffered a fractured nose, her face was crushed and she also suffered a broken arm. With her in the machine was William L. Gove of 13 Aldie st., Allston, who was also badly injured about the face and body.

The second machine was driven by Joseph J. Phelan of 4 Westland ave., Winchester, who was riding alone.

The crash awakened the entire neighborhood. Police rushed the injured to the Winchester Hospital. A preliminary investigation disclosed conflicting stories as to the cause of the accident.

Hoover Boosts Lead in Poll Close to New York City

While Governor Smith is holding his lead of 2 to 1 in New York City in the straw vote being conducted by the Hearst papers, Herbert Hoover continues to increase his lead over Al in counties close to the metropolis.

(See story on Page 5)

5689 Season's Greetings 1928

Happy New Year

Many of Boston's leading citizens, merchant and business houses take this opportunity to wish all their New England friends and patrons the compliments of the season through this newspaper.

For their names and addresses turn now to the Classified Ads on next-to-the-last pages.

COUNCIL HEARS PLAN TO END MILL STRIKE

Lenox, Sept. 15—Supplementing his welcome announcement that the end of the New Bedford textile strike is in sight, President Edward Drake of the New Bedford Chamber of Commerce today outlined what he considered to be the solution of the industrial problem in his city.

At this morning's session of the New England Council he stressed the importance of some fundamental changes in the assignment of labor's tasks to meet modern conditions, and declared that New Bedford's textile plants should survive, while permitting the operative, eventually, to receive as much and possibly more than before.

"There must be the closest co-

Please Turn to Page 4, Column 8.

VIRGIN ISLANDS CALL AID, HIT BY HURRICANE

Washington, Sept. 15 (AP)—The American Red Cross today received a message from Catherine Cameron, head of its chapter at St. Croix, Virgin Islands, saying that a "terrific hurricane" had hit there and appealing for assistance. The message said:

"Terrific hurricane Virgin Islands. No communication with St. Thomas. Hundreds homeless. Need clothes, money for food."

St. Thomas is the largest city in the islands and capital of the group.

Two Dead, Vast Property Damage, in Porto Rico

New York, Sept. 15 (AP)—Two persons are dead in Ponce, Porto Rico, 700 are homeless and many are in hospitals injured, as a result of the hurricane that swept that island Thursday and Friday, the All-America Cable Company learned from its manager there today.

While it did not indicate as ex-

Please turn to Page 2, Column 1.

COOLIDGE STARTS FOR VERMONT NEXT WEEK

Washington, Sept. 15 (AP)—President Coolidge will start on his trip to Vermont about the middle of next week. He plans to be away from Washington about three days, returning by the end of the week.

The President, who will be accompanied by Mrs. Coolidge, will stop at Northampton, Mass., to visit Mrs. Lemira Goodhue, mother of Mrs. Coolidge, who has been ill in a hospital there since last December.

INGERSOLL FUND FOR BOYS MORE THAN $500,000

New York, Sept. 15 (AP)—The fund left by the late Robert H. Ingersoll of dollar watch fame, to aid worthy boys seeking a higher education, will total between $500,000 and $1,000,000, friends estimated today. His will, filed yesterday, merely gave the estate's legal value as "over $10,000."

JONES BEATS PERKINS 10 AND 9, KEEPS TITLE

Brae Burn, Newton, Sept. 15.—Bobby Jones retained his National amateur golf title here today when he defeated T. P. Perkins, the British Amateur Champion. The score was 10 and 9.

OTHER BASEBALL GAMES

(SECOND GAME—Cubs 3, Braves 1, end of 1st
At Philadelphia (First Game Cardinals 3, Phillies 2.

RACE RESULTS AT BELMONT

1—Expossy 12-1, Petit 2-1, Prowler 1-9

AT THORNCLIFFE

1—Rosinante 10.80, Wilhelmina 5.40, Trampolaine 6.80
2—Sutter John 11.00, Rea 11.05, Juliatto 4.80

BRAVES WIN OPENER, SCORE 4 TIMES IN 1ST

Braves Field, Sept. 15—The Braves took the first game of today's twin bill, getting to Charley Root's offerings for four runs in the first inning.

Eddie Brown's triple scored J. Smith, Sisler and Hornsby and he tallied on Bell's sacrifice fly.

Score—Braves 5, Cubs 2.

FIRST INNING

Cubs—English lifted to Brown. Maguire singled. Cuyler filed to J. Smith. Wilson singled. Stephenson

Please Turn to Page 10, Column 1.

TIRED? THIRSTY?

MOXIE REFRESHES

ENGINEERS NATIONAL BANK
60 DEVONSHIRE ST.
BOSTON
NOW IS THE TIME TO OPEN A CHECKING OR SAVINGS ACCOUNT HERE.

First Sweetheart Kiss in 'Stolen Love' to Thrill You— A NEW SERIAL By HAZEL LIVINGSTON **Begins Monday**

HURRICANE LEAVES THOUSANDS HOMELESS IN WEST INDIES

AID CALLED BY VIRGIN ISLANDS

Continued From First Page.

tensive damage as at San Juan, on the north coast, the message showed the hurricane caused a loss of life as well as of property on the south coast.

Low-lying parts of Ponce were inundated, the message said. Large numbers of frame houses were demolished. Electric light, telegraph and telephone systems were completely disorganized.

COFFEE CROP RUINED.

As far as could be ascertained with the meager land line communications available, the coffee crop, said to be the best in ten years, and already sold in European markets, was ruined. Growing sugar cane was flattened, but it is believed may recover.

Trees over this entire section were blown down, many of them obstructing roads and hindering traffic. Large gangs are working today to clear the roads, and it was thought possible that automobiles will be able to get through soon to San Juan, where thousands are homeless as a result of the hurricane.

Railroads have stopped traffic, unable to tell when they would resume. It is not thought telegraph lines to San Juan will be opened before early next week.

Ponce experienced the first of the storm at 11 a. m. Thursday, when the wind started blowing at 60 miles an hour. From 3 until 5 p. m. there was dead calm as the center of the hurricane passed over the city. From 8 p. m. until 5 a. m. Friday, morning winds variable in direction with an estimated force of 40 miles an hour ravaged the city and surrounding country.

SHIP DRIVEN ASHORE.

The Bull Line freighter Lillian was driven ashore yesterday at Porto Plata, Santo Domingo, the steamship company was advised today. She left New York Sept. 1 with a general cargo for Santo Domingan ports.

Two ships of the same line had not been accounted for up to noon. They are the freighter Governor John Lind, in service between Baltimore and Porto Rican ports, and the Catherine, a small interisland passenger carrier plying between Santo Domingo and San Juan.

None of the Porto Rico line's vessels was damaged in the storm. The liner Ponce, due at San Juan last Thursday from New York, changed her course to avoid the hurricane. A radio message from the ship reported "all well" and said the captain exerted to reach San Juan last night.

A plea for assistance to suffers in Porto Rico was received by cable today by the department of missions of the Episcopal Church from Bishop Ferrando at Quebrada Limon, near Ponce.

"Typhoon has caused great damage here," the cable read. "Summer camp has been destroyed. Mission building badly damaged. There is much distress. Can any assistance be rendered?"

A cabled request was sent Bishop Ferrando for information of Bishop Colmore, stationed at San Juan, from whom nothing has been heard. Church officials here were not certain that Bishop Colmore was in San Juan when the storm broke.

Byrd's Polar Ship Near Disaster in Hurricane

San Francisco, Sept. 15 (AP)—A radio dispatch from the City of New York, supply ship of the Byrd Antarctic expedition to the San Francisco Examiner today said the vessel narrowly escaped disaster in the hurricane that swept the region of the West Indies yesterday.

The City of New York, due in Panama today, radioed that she had been barely able to keep the storm behind her, but had come through unscathed.

Porto Rican Capital Fears Famine and Plague

stalked through the streets here today, adding terror to the plight of tens of thousands made homeless by the worst tropical storm ever suffered by Porto Rico.

Continued torrential rains are spoiling food that remained after the hurricane's visitation. In addition, the water supply of the city is badly disorganized and in some sections not functioning at all.

It is feared these conditions may cause disease epidemics.

Washington, Sept. 15 (AP) — Weather bureau computations had the hurricane which devastated Porto Rico passing today over the outer fringe of the Bahamas.

The American Red Cross today awaited relief recommendations from its chapter at San Juan before shipping supplies. Meanwhile, officials here expressed confidence that the San Juan chapter, experienced in meeting such emergencies, was filling the immediate needs of the people.

WED IN MEDFORD CHURCH

MR. AND MRS. JOSEPH H. GILLIS

Principals in brilliant wedding in St. Joseph's Church, Medford. The bride was Miss Viola Margaret Chisholm, daughter of Mr. and Mrs. Kenneth Chisholm of 66 Bradlee rd., Medford. The bridegroom, member of a Boston fur firm, is a World War veteran of the 101st Engineers (First Corps Cadets.)

JOSEPH GILLIS TAKES BRIDE IN MEDFORD

St. Joseph's church in Medford was the scene today of one of the prettiest weddings of the season, when Miss Viola Margaret Chisholm, daughter of Mr. and Mrs. Kenneth Chisholm of 66 Bradlee rd., Medford, became the bride of Joseph Harold Gillis of Boston.

Officiating at the colorful ceremony was the Rt. Rev. Dennis O'Brien and assisting at the nuptial mass were the Rev. John McMahon of Wellesley and Rev. Joseph Howes of St. Joseph's.

The church was beautifully decorated with palms and cut flowers and thronged with guests and friends of the young couple. The single wedding ring service was used.

The bride was given away by her father and was attended by Miss Catherine Powell of Lancaster, N. H., as bridesmaid. John E. Chisholm, brother of the bride, was best man.

The ushers were Ernest J. Chisholm, James Cresswell, Robert J. Gillis, Jr., and Paul O'Brien. Mrs. Harold D. Chisholm, sister-in-law of the bride, and Harry F. O'Brien were soloists, with Miss C. Simmonds presiding at the organ.

The bride wore a beautiful gown of white crepe meteor, trimmed with old lace and brilliants, and a veil of hand-made lace from Paris, arranged with orange blossoms and pearls. She carried a bouquet of roses and lillies of the valley. Her bridesmaid wore pink crepe trimmed with tulle, and carried a bouquet of pink roses.

Following the church service a reception was held at the home of the bride, attended by several hundred guests.

Mr. and Mrs. Gillis left for New York and Washington and when they return will live at their new home, 6 Emerson road, on the Lawrence estate in Medford. The house was the gift of the bride's father to the couple.

Mr. Gillis served overseas in the Great War in the 101st Engineers (First Corps Cadets). He is a member of the wholesale fur firm of Gillis & Gillis of Boston.

BOY'S DEATH AFTER ONE BLOW PUZZLES DOCTORS

Orange, N. J., Sept. 15 (INS)—Physicians were mystified today by the death of Stanley Cysick, 12, as a result of being punched behind the ear by a smaller boy during an argument in a football game. An autopsy was to be performed today. The medical examiner said a cerebral hemorrhage was the cause of death.

The football game was played between teams composed of boys between the ages of 10 and 14. The Cysick boy was said to have taunted Reese Powell, 11, with being afraid to fight. The Powell boy foiled him with one blow.

TYRRELL FOUND GUILTY IN CHURCH MURDER

Pittsburgh, Sept. 15 (INS)—Fayette J. Tyrrell, Sunday school teacher, who shot Philip Clark, husband of his stenographer, to death in the First Christian church, Munhall, Pa., last May, was found guilty of second degree murder by a jury here today.

The conviction carries with it a 12 to 20-year sentence under Pennsylvania law. Tyrrell drew a revolver and shot Clark to death in the church because he said he feared Clark sought his life. Tyrrell was acting as attorney for Mrs. Clark in a divorce suit then pending.

Baron Hatvany Released

Budapest, Sept. 15 (AP)—The minister of justice has ordered the suspension of Baron Ludwig Hatvany's sentence of eighteen months imprisonment, as he is suffering from an internal malady. He was convicted of betraying the Hungarian government. He was released

EUGENIC BABY'S MOTHER NAMED IN DIVORCE

New York, Sept. 15 (INS)—The mother of the eugenic baby, Mrs. Grace Mailhouse Burnham, was named co-respondent in a counter-suit for divorce filed in Supreme court today by Sofera Medvedeff, wife of Mark Medvedeff, self styled artist's model, and former officer in the Soviet navy.

In her complaint, Mrs. Medvedeff claims her husband and Mrs. Burnham met at a house in West 59th st., on May 10, 1927, and her suit also alleges Medvedeff had been unfaithful in July and August of the same year, naming Mrs. Rosalind Tourchinsky also a co-respondent.

Wreck of Fatal Auto ⇐ In Stoneham Collision

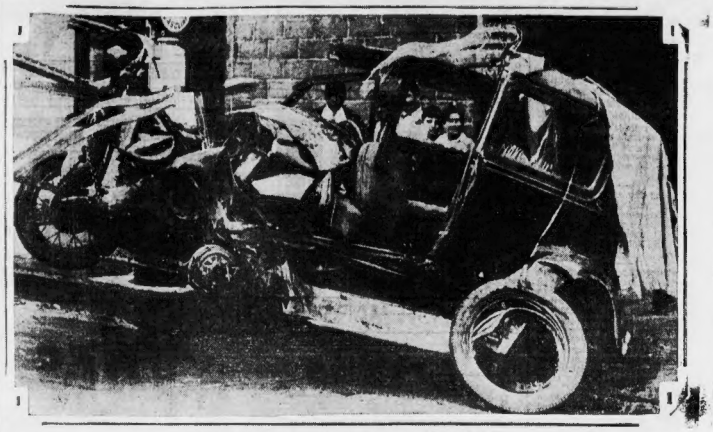

TOWED TO GARAGE AFTER ACCIDENT

One was killed, Harry C. Puize of Somerville, the driver, and three others, including a woman, were badly injured as two cars came together at high speed at the corner of North and Main sts. The driver died instantly, his body being thrown a considerable distance from the wreckage.

—Boston Evening American Staff Photo

7 DEAD, 50 HURT AS A TWISTER HITS ROCKFORD

Rockford, Ill., Sept. 15 (AP)—Another of the midwestern tornadoes which already have taken a dozen lives in Nebraska and South Dakota this week, dropped out of black skies into Rockford, killing at least seven persons, injuring 50 and leaving property wreckage estimated at more than $1,000,000 in its path.

Sixteen persons were missing when an intensive search of the ruins of factory buildings and private homes was begun in earnest.

The tornado struck along a three-mile strip, demolishing two factories, in which several hundred men were at work and destroying many homes.

The known dead were: Everett Cornmueser, 16; Bernard Cornmueser, 14; Virgil Cornmueser, 17; Tony Martinkas, Spring Valley, Ill.; George Fagerborg, 51, John Brunski, 44, and Swan Lovenson, 40.

American Legionnaires and Illinois National Guardsmen patrolled the storm area with loaded rifles during the night and early today as relief workers moved forward against the debris.

Four factories, Elco Tool Company, Union Furniture Company, Chair Factory "B" and the Mechanics Machine Company, were among the larger structures demolished, while numerous smaller factories and homes raised the estimated damage total to more than $5,000,000.

SEEK NEW RECORDS IN ROME HOP

International Newsreel Photos.

NAVIGATOR

Piero Bonelli is the navigator and radio operator of the Roma.

STUDYING HIS ROUTE

Cesare Sabelli, flight commander, plans to head due east from Old Orchard, Me., when the plane starts on long dash across seas.

SLAY 4 BOYS ON 'DEATH FARM'

Continued from First Page.

witness. A coastwise hunt has been ordered for Northcott, a 21-year-old son, Elewart Gordon Northcott, and his mother, Mrs. Louise Northcott.

The youth said young Northcott had become intensely interested in the William Edward Hickman kidnaping case and talked incessantly of it. A few weeks later, Clark's story ran, the two Winslow boys were kidnaped on the street in Pomona and taken to the Riverside Farm. "He kept them there a little up for a long time and hurt them," Clark said, "and then finally killed them, one with an axe."

The boys who young Clark said had been slain on the Northcott ranch were Louis and Nelson Winslow of Pomona, 12 and 9 years old, respectively, who had been sought as missing for several months; Walter Collins, 9, of Los Angeles, and the decapitated youth, who was of Mexican blood.

Roger Q. Williams, co-pilot with Cesare Sabelli on flight of the Roma across Atlantic, scheduled to start Sunday.

ROMA OFF FOR ITALY SUNDAY

Continued from First Page.

the long and oney flight.

This afternoon the hugh Roma plane was being towed up at the new Scarboro airport, 12 miles from Old Orchard, and it can be flown to the beach in less than 15 minutes from the take off.

WEATHER OUTLOOK GOOD

Bonelli had been in New York conferring with weather bureau chiefs and assembling data on wind and air conditions. eBfore leaving the metropolis, he wired to Old Orchard the welcome news that all was fair ahead for the next 48 hours.

Final tests of the Roma were completed this afternoon. All that remains is Bonelli's arrival to start the ship into the uncharted airway.

For two years preparations for the Roma's great adventure have been quietly progressing. Sponsors of the flight hope to establish new records in aviation, for the longest all-water flight of 3200 miles; for the first plane to carry four passengers with a single motor; for load and distance, and other features.

The flight will be on a course due East. The first land the Roma hopes to pass is Northern Spain. From there the flight will continue to Rome, and as much farther as the gasoline supply will allow.

Bonelli will do the navigating and operate the wireless. He will endeavor to flash news of the Roma's progress to a waiting world. Dr. Pisculli will make the scientific observations.

Williams and Sabelli are married and their wives will be here to bid them Godspeed on their hazardous trip. Dr. Pisculli and Bonelli are single.

The main articles of food they will take consist of oranges and fruit juices, thermos bottles of tea and coffee, and sandwiches.

ASKS ENGLISH SPINNERS CURTAIL ON U. S. COTTON

Manchester, Eng., Sept. 15 (AP)—As a temporary short period measure to meet conditions of trade depression and over-production, the Master Cotton Spinners' Federation today asked its members to recommend that all spinners of American cotton curtail production from now until the end of October. Curtailment tantamount to a forninite stoppage is requested. The federation says that continuance of the present production rate can lead only to serious consequences and that "during the prolonged trade depression the American spinning section has had more than its share of burdens and sacrifice."

"Lonely" Army Plane ⇐ Dives Into Harbor

AIRPLANE CRASH AT HUB BASE

Army Vought plane submerged in bay after Lieut. Robert L. O'Brien, State inspector of aviation, had been forced down in the craft by a broken gas line. Enlisted men at the airport succeeded in rescuing the plane by means of motor boats. The wrecked plane was the favorite of Lieut. R. E. Cobb. When Lieut. Cobb went on leave, the ship became "lonesome," according to officials at the airport. Disdaining efforts of other fliers to take it in the air, the plane shook loose its gas line, and Lieut. O'Brien had to come down in the harbor.

Prince George Tricks Boss, Joins Actresses

Santa Barbara, Cal., Sept. 15 (AP)—While Prince George, fourth son of King George, was visiting Hollywood as "Lieut. Windsor" of the British Navy, and being entertained by film stars, his commanding officer aboard the H. M. S. Durban at Santa Barbara thought the royal officer was attending a house party.

The prince asked permission to go to Hollywood, but the request was denied. Later he asked and obtained permission to attend a two-day house party at Montecito, the officer said.

But Prince George went to Hollywood, where he again met Lily Damita, French actress, whom he had known in Paris and had danced with a few days before while his ship was anchored off Monterey. He was entertained also by Douglas Fairbanks and Mary Pickford.

No announcement as to whether "Lieut. Windsor" would be disciplined for the Hollywood trip was made by the commanding officer of the Durban.

BELIEVED MAINE SLAYER OF WIDOW ATTACKED GIRL

SECRET WEDDING BARED

—Boston Evening American Staff Photo.

MADDIE ANNA GLENNON

Maddie Daly of the Department of Public Works office four months ago started on vacation, during which she was wedded to Frank L. Glennon, member of City Hospital staff. She revealed this at shower at home of mother, 151 Magazine st. Now the real honeymoon begins.

SOUTH BOSTON 'LONE WOLF' IN $5000 BONDS

Vincent Zemopel, 20, of Buttonwood st., South Boston, alleged by the police to be responsible for a "Lone Wolf" scare in that district a month ago, was today held in $5000 for the grand jury on a serious charge.

Special Officer John G. Barrett and Patrolmen William Callahan and George Harnden testified in the district court before Judge Logan against Zemopel.

The police charged that Zemopel entered the room of Miss Ethel Edwards, 13, of Washburn st., South Boston, in the early morning of August 15, and that in the attack he slashed the girl's nightclothes with a knife.

Judge Logan found probable cause and held the accused in bail. Zemopel denies the charge.

HARVARD YOUTH FINED $75

Frank W. Loewe, Jr., scion of a prominent Wollaston family, was fined $75 in Quincy District Court today on three auto violation charges. He will face trial in Boston, Tuesday, for the alleged theft of a car from in front of Hotel Statler.

Lwe, a Harvard law student figured in an auto smashup Sept. 5, in which four persons were hurt, and then led the police a thrilling chase, escaping after racing down a railroad track with bullets raining in the rear of him. He was turned over to Quincy police when he told his father of the affair. His mother bailed him out.

Dempsey Enjoys Day With Little Cripples

Jack Dempsey, ex-heavyweight champion of the world, now a stage star, visits Home of Merciful Savior in Philadelphia, mingles freely with crippled children, holds them in his strong arms and lets them feel the mighty muscles with which he used to mow down opposing boxers.

—International Newsreel Photo

BOSTON EVENING AMERICAN

BOSTON, SATURDAY, SEPTEMBER 15, 1928

GIRL ATTACKED WITH IRON PIPE ON STREET

Rockland, Me., Sept. 15—A connection between the still unsolved murder of Mrs. Carolyn Well Brown here in 1919, and the attack on Miss Phyllis Spencer, 16-year-old high school junior yesterday, was seen by the authorities today.

Mrs. Brown, a comely widow, was beaten to death by some blunt instrument, believed to be a club, while Miss Spencer was attacked by a man wielding a piece of iron pipe.

Only the fact that the girl wore her coat collar turned up in flapper style is the reason she is still alive, in the opinion of physicians. The weapon used in the attack was found nearby after the girl's assailant had fled.

Miss Spencer, who was treated for a cut on the head, said she was walking along Talbot ave., in the residential section, at midnight, on her way home from a picture show. She had just left her chum, Miss Margaret Alley, and had started up the well-lighted thoroughfare of Talbot ave. when she heard footsteps behind. The footsteps increased to a run and the girl said that without a word her assailant struck her with the pipe. She screamed and ran to the steps of Mrs. Grace Black, nearby, and collapsed.

The blow struck the young woman in the back of the head, but her coat collar lessened the force of it considerably.

Mrs. Brown, widow of Harry E. Brown, prominent Rockland business man, was struck down in the same residential district on Limerock st. She was on her way home shortly after 10 o'clock at night after visiting friends at the hotel. Her body, brutally battered, was found early the next morning in the underbrush about 60 feet from the road. The murderer was never captured.

Pioneers in Sky Trail Save Years In Coast-to-Coast Trek

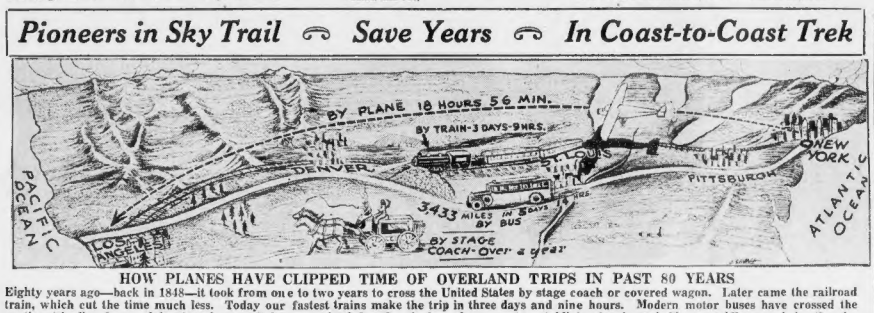

HOW PLANES HAVE CLIPPED TIME OF OVERLAND TRIPS IN PAST 80 YEARS

Eighty years ago—back in 1848—it took from one to two years to cross the United States by stage coach or covered wagon. Later came the railroad train, which cut the time much less. Today our fastest trains make the trip in three days and nine hours. Modern motor buses have crossed the continent in five days and fourteen hours. It has remained for the airplane, however, to establish what is probably a world's record in the development of transportation. Speeding east along the sky trail two airmen recently hopped from Los Angeles to New York in 18 hours and 56 minutes, thus clipping almost two years off the time required for the journey only 80 years back. The map graphically shows how modern methods have revolutionized transcontinental travel since the days of the slow-gaited covered wagon.

JOHN COOLIDGE FIGHTS RECALL OF GUARD

New Haven, Sept. 15—John Coolidge, son of President Coolidge and 19-a week clerk in the New Haven railroad offices here, has made strenuous representations to the White House over the proposal to recall to Washington his secret service guard, Russell Wood.

For three years now "Woody," as young Coolidge calls him, has been the constant companion and friend of the young man.

The President takes the view that "John is a man now" and no longer needs the protection which the secret service has been giving to him ever since Coolidge went into the White House.

It was denied that John's guard's duties was imposed in order to watch over his conduct and to keep him hard at his studies. It was said that the guardianship was mandatory. A different view now prevails at the White House.

Asks Divorce

—Photo by International Newsreel

Mrs. Selma Taley Mitchell has filed suit against Oliver Morosco Mitchell, well known stage producer, at Los Angeles, charging extreme cruelty and deser-

MORE RAIN FOR HUB WEEK-END PROMISED

The prospective week-ender will find little comfort in the weatherman's predictions for today and Sunday. Little hope is offered for pleasant weather anywhere in New England.

The temperature this morning was 58 with a mean of 57. The prevailing of high pressure has moved to the northeastern districts. The westgn area of low pressure has moved northeastward and is centered near Lake Superior. Rain has fallen in the Upper Mississippi Valley, the Lake regions and Gulf States.

Forecast—Mostly cloudy with showers late tonight or Sunday; slowly rising temperatures; moderate east shifting to south and southwest winds.

LEADERS AT FUNERAL OF JUDGE SULLIVAN

Bench and bar was largely represented at the funeral in Brookline today of Judge William Sullivan of municipal court.

Services were held at the Church of St. Mary's of the Assumption with solemn high mass of requiem celebrated by Rt. Rev. Mgr. Michael J. Splaine. He was assisted by Rev. William J. McCarthy as assistant subdeacon. Honorary pallbearers were Chief Justice Wilfred Bolster, Judge Michael J. Murray and Judge Thomas H. Dowd of the Boston municipal court and M. L. Madden, C. C. Buckley and T. N. Devlin. Burial was in St. John's cemetery, Brookline.

COLLEGE DEAN HITS AT MRS. WILLEBRANDT

New York, Sept. 15—Continuing its ... fire upon "sectarian political ... istry," Democratic national ... ters today made public a vit... attack upon Mrs. Mabel Walker Willebrandt, assistant attorney-general, for her recent appeal to a gathering of Methodist ministers at Springfield, O., to throw themselves vigorously into the campaign against Governor Smith.

"Whether they do it in the name of religion, as some do in whispers, or openly, in the name of temperance, they are in my judgment doing their utmost to undermine the pillars of our free religious institutions," said a letter from Dr. Edward T. Devine, dean of the American University graduate school, Washington, D. C., in a letter pledging his support to Governor Smith. The letter was to Frank L. Polk, former assistant Secretary of State, and now head of the Democratic College Bureau.

"As a Methodist I am vehemently opposed to the sectarian political bigotry in which some of my fellow-Methodists are indulging," Dr. Devine wrote.

"If Methodists respond to such appeals as that made recently by Mrs. Willebrandt, and if Mr. Hoover even tacitly connives at such appeals, then liberals in religion and in politics will no longer be able to feel at home either in Methodism or in Mr. Hoover's party."

PAWTUCKET PATROLMAN IN GUN BATTLE WITH THUGS

Pawtucket, Sept. 15 (INS)—Bullets from the pistols of yeggmen missed Patrolman Charles Erickson by inches during a duel at the Narragansett Milling Company's plant here early today. The patrolman had surprised the men and as they fled from a cracked safe they opened fire, but escaped in an automobile. The safe in the plant of the New England Machine and Electric Company was also opened. Both jobs netting less than $50.

GOT STOLEN CASH

Lois Griffin of Atlanta, Ga., whose movie ambitions were furthered by money Clifton S. Carnes is alleged to have taken from the South Baptist Home Mission Board funds.

LAST HONORS PAID TO HOLY CROSS STAR

Lawrence, Sept. 15—Virtually all Lawrence turned out today to attend or view the funeral of James J. Fenton, Holy Cross football star, who died at St. Vincent's hospital, Worcester, Wednesday, from injuries received at practice Tuesday afternoon.

It was one of the largest funerals in Lawrence in recent years. Included among those attending were six members of the Holy Cross faculty, and 23 members of the varsity football team in a body, and other athletes and students.

Funeral services were held at 9 a. m. with solemn high mass of requiem at St. Mary's Church. The celebrant was the Rev. Fr. Michael A. Sullivan, O. S. A., pastor of St. Mary's. He was assisted by the Rev. Fr. Charles Bedding, O. S. A., as deacon and the Rev. Fr. John D. Wheeler as sub-deacon, representing Holy Cross College. Ten other priests from local and Worcester parishes were seated behind the altar rail.

Honorary pallbearers were Peter Dowe, John Brosnan, Walter Carroll, Frank Carroll, Frank Donahue and James McGrogan. Active pallbearers were Paul Connolly, John Foley, Francis Murphy, John Mahoney and John Murphy.

Burial was in the cemetery of the Immaculate Conception.

Young Fenton was a son of Mr. and Mrs. Eugene Fenton of 758 Walnut st. His brother, John, is faculty adviser at Lawrence high.

SEATTLE FLIER OFF FROM ENGLAND ON WORLD TRIP

Hamble, Hampshire, Eng., Sept. 15 (AP)—With the object of demonstrating what the owner-pilot of a light airplane can accomplish, George H. Storck of Seattle, Wash., started from here today on a 27,000-mile flight around the world.

Storck is driving a 20 h. p. Avro "Avian" seaplane. His first halt will be at Paris.

HELD FOR THEFT

—Photo by International Newsreel

Winifred Douglass of Cambridge, charged with stealing $1000 in merchandise from a New York roofing concern to aid her suitor in starting in business for himself. "Love knows no law," she says.

CAMBRIDGE GIRL THIEF'S LOVE PAL HUNTED

New York, Sept. 15—New York police today are searching for a man who is believed to have been the accomplice to Miss Winifred Douglass, 24-year-old Cambridge girl, who has committed a series of amazing thefts.

The young woman is now under arrest on the charge of stealing $1000 from the Tidewater Roofing Company through an alleged falsifying of her books. Two years ago she was arrested for stealing $1500 from Jay Thorpe, Inc., an apparel shop, where she was employed.

Only a few weeks ago the girl was under arrest for stealing $57 from the Standard Oil Company, in whose offices she was employed.

A series of romantic love affairs is believed by the police to be responsible for the girl's career of crime. "Love knows no law," the police report her as declaring.

Educated in the Watertown schools the girl became a proficient bookkeeper, and after coming to New York had little difficulty in securing employment. One after another she held half a dozen jobs. From most of these she was dismissed when it was found that she was stealing money, it is alleged, but so cleverly did she handle herself and so earnest were her protestations that she meant no wrong and would make full restitution, that she escaped going to jail for her crime.

100 FISHERMEN DROWN IN CHINESE TYPHOON

Shanghai, China, Sept. 15 (AP)—A heavy typhoon has been sweeping the Chinese coast for 36 hours. Eighty fishing boats were sunk in Hangchow Bay and 100 fishermen were drowned. Shipping schedules have been disrupted and several transpacific liners are held in port.

WALES DONS STRAW HAT

Girls just love him in it at ... try to get a snap shot as the prince boards vessel at Marseilles

BETTY ALDEN'S COMMENT ON SOCIETY

Photo by Ilerie

Three Weddings of Importance Today and Another Thursday Brighten Calendar; Miss Florence Gene Ward, Daughter of the Richard Wards, Makes Her Formal Bow at Swampscott Home.

'TIS A LIVELY SOCIAL PINWHEEL THAT SPINS SO MERRILY THIS MID-SEPTEMBER AND sends off sparks innumerable. Behold the brides, especially a trio of the rapt-eyed creatures, vowing this day to "love and to cherish," and thus investing late summer with something of June's orange-blossom scented glamour. Consider the darling debutantes, all fluttered and expectant, thrilled beyond measure as they swirl away into the social vortex inseparable from a first winter. And aside from buds and brides and their absorptions, practically all society is on the wing. The summertime voyagers to foreign parts are homing. School girls and boys regretfully leave summer's carefreeness. Itinerant ones, never surfeited with travel, turn faces to new scenes or favorite old stamping grounds.

SOCIETY SHOULD DON ITS SEVEN-LEAGUE BOOTS TODAY, if it would keep up with the weddings, and see Miss Helen Sumner Paine wed in Weston with Brenton Dickson; listen to nuptial organ strains as Miss Harriet Amory Bangs and William Bainbridge Frothingham meet at the altar down in Nahant, and crowd pretty little St. Paul's in Dedham as the Philip L. Hales' daughter, Miss Nancy, plights her troth with Taylor Scott Hardin of New York and Washington. Next Thursday a single bride occupies the calcium's glow. Altar lights gleam and chimes ring out for Miss Anne Wentworth, statuesque elder daughter of the Strafford Wentworths of Milton, who exchanges solemn ceremonial vows with Everett Morss, Jr., in the old colonial First Parish Meeting House in Milton.

INTERESTING BRIDES, THESE FOUR. OF DIVERSE PERSONalities and types, each with a sufficient endowment of gifts and graces to successfully withstand the sometimes trying bridal whirl. It's never yet been figured how brides and bride attendants can weep tears of exhaustion at the final "fitting" and then at the crucial hour sail serenely up the aisle fresh checked and bright of eye, the epitome of self possessed charms. But do it they can. All the Nahant summer colony is alert for the Bangs-Frothingham wedding. The smart little colony, waveboud and entirely unpretentious, takes great pride in the brides who give their vows in the tiny Nahant Church. In this case as both bride and groom are so indelibly connected with colony life interest soars.

AN ENORMOUS RECEPTION, FOLLOWING A SMALL WEDDING, is the Paine-Dickson program and necessarily so. Counting the Dicksons and the Paines, the two clans could easily fill to overflowing a churchly edifice far larger than the Weston First Parish. So cards of invitation were limited to "family," for the most part, with the large guest list reserved for the reception. Of apartments within the Paine house, in Weston, there is no end. An army of wedding guests could be comfortably installed, and on a pleasant autumn afternoon the al fresco touch holds good, in spacious gardens and a wide pleasance exactly the thing for supper and dancing.

YOUNG PEOPLE FROM ALL AROUND THE SOCIAL CIRCLE attend Miss Nancy Hale and Taylor Scott Hardin today, in St. Paul's in Dedham. Miss Elsa Diederich of Maryland is honor maid. Virginia's first families and Washingtonian cave dwellers have in the usher troupe Duke Tyler, Leslie Gray, John Sweeney, Louis Jeffreys, John Sheppard of Canada, John Schiff and Ambler Liggett of New York. Bernard Lauriston Hardin is best man for his brother. Three New York girls are bridesmaids—Miss Hope Hollins, Miss Laura Hale and Miss Anita Potts, although strictly speaking, Miss Potts is as much a Bostonian as a Gothamite. Miss Mary and Miss Betty Cushing do the slow step march with the bride, and so does Miss Agnes Murchie. The latter are Bostonians.

AN ARTISTIC EXPRESSION OF WEDDING RAIMENT IS THE foregone conclusion when considering the bridal array of Miss Hale and her maids. Having a flair for frocks of the smartest design and most individual touch, and a pater and mater of fame in art it follows that bride and bridesmaids will be picturesquely done. The bride is a young set member distinctly clever. Her coming out was effected only last season, and her social success is to be measured by her inclusion in Junior League and Vincent Club lists—the ultimate so far as Boston's smart young feminine set measures success in gaining Olympus.

THE SLENDER SHADOW OF THE DEBUTANTE MOVES ACROSS the social screen. Today Miss Florence Gene Ward, daughter of the Richard Wards, accomplishes what is to be a very limited social flight. Her parents present her at a tea at their Swampscott summer home, and almost immediately she sails away to France to be gone the entire winter through, for study far from the debutante vortex. Miss Peggy Creighton entertains Monday for Miss Ward and for Miss Ward's house guests, a luncheon for 20 or so. Coming out briefly and then going into temporary eclipse, via the finishing route, is a plan growing greatly in favor with the debutantes. Perhaps they feel that the field, with a hundred or more fair young things annually making the curtsy, is a bit overcrowded.

NEXT SATURDAY MISS DOROTHY PRESTON IS THE DEBUTANTE receiving North Shore interest. Her mother, Mrs. Harold Cutler, gives a tea at her Swampscott place, and after that pleasantly formal affair is gotten through with a dinner-dance follows. The debutante doings of early October bring into center stage an attractive galaxy. October 19 there is a tea for Miss Josephine Lowell Sturgis, and on October 25 the young set dances at the Milton Club in one of the jolly occasions that clubhouse is distinguished for, in honor of Miss Martha Wigglesworth. Miss Anstice Crowninshield Boyden comes in for family's and friends' felicitous attentions, during October and November, a dinner for a hundred guests, and a dinner and theater party.

THE GEORGE VON L. MEYER AUTUMNAL HEGIRA GETS UNDER way soon. And this season in larger numbers than is usual. Invariably when "Rockmagic" turns into a fiery richness o' orange, gold and red Mrs. Meyer, senior, departs overseas for a winter in the foreign capitals she finds most diverting. This year she leaves early in October, and the junior Von L. Meyers go with her. Madame Brambilla, the former Miss Julia Meyer, also is in the family group, she and her mater going to Rome to spend the winter and renew the pleasant social intercourse both knew when the late Count Brambilla was a favored figure in the world of diplomacy.

HOMING ONES FROM SUMMERS ABROAD INCLUDE THE TALL and handsome matron who was formerly Mrs. Hinkley Welch, now Mrs. Roger Wolcott. Mr. Wolcott and his bride celebrated their marriage in the quietest possible way, sans elaborateness of any sort, and then departed for England and the Continent, taking Miss Barbara Welch and the Welch boys with them. Now, after a summer on the southern English seacoast, they are about to arrive on this side and go at once to their country home for the autumn. There are three sons, Francis, Holmes and Sohier Welch.

THE LOVELY MISS BARBARA is a bud this winter, and exactly the sort to make a distinct hit. She has a bright beauty, poise and polish, three items necessary when a bud is to be as successful as fond friends and parents desire her to be. A tentative date has been down on the debutante list for some time, but now that Mrs. Wolcott comes home some definite announcement will be forthcoming. At any rate previous plans of a dance at the Essex Country Club will be probably carried out some time during October.

(Photos by Reynolds)

Miss Polly Fenton, daughter of the Gerald Fentons, takes her dip fortified and cheered by the warmth and bright color of her water suit.

Miss Doris Foote is a daughter of Mr. and Mrs. George L. Foote who call their place at Dublin "The Thistles." A rowing she would go, this lassie who is wise in the ways of small boats.

Miss Junie Mason is the golden-haired daughter of the Harold Masons. Three in a boat (at left) are the William J. Demorest children, Dilys, Anne and William, Jr.

N. E. COUNCIL TOLD STRIKE END NEAR

Continued from First Page

operation between capital, management and labor to make this effective," he asserted.

PLAN TO END STRIKE.

Mr. Drake's announcement of a plan acceptable to both mill owners and workers had been his upermost made at the previous session, was hailed with satisfaction by all the delegates.

"Both sides have agreed to a plan," he stated, "and all that remains is now it shall be put in operation. Whether the operatives go back 'at their old wage scale, or at the cut of the mill officials, doesn't matter so long as they go back and the plan of reassignment of labor tasks to meet modern conditions is put into effect."

Today Mr. Drake expressed the belief—in connection with the New England textile industry as a whole—that mills which survive will be economical units, well arranged, equipped with modern machinery and have efficient management. New Bedford's textile mills, he believed, measure up to these specifications.

BUILD UP INDUSTRIES

Speaking at today's opening of the session, President John S. Lawrence of the New England Council, called for a concerted effort on the part of every New England community for the building up of its industries, and declared that upon such efforts will depend the prosperity of New England.

He pointed out to the 1200 members attending the 12th quarterly session that the cotton textile industry does not form the predominant factor in New England's industry, but that a substantial part of it does belong here.

"I believe we will retain a part of this great industry," declared Mr. Lawrence, "but we must replace a part with other industries if we are to employ all our labor and provide essential exports."

Albert G. Neal, manager of the Fitchburg Gas & Electric Light Company, and chairman of the Industrial Bureau of the Chamber of Commerce, spoke on the subject of "Community Development."

NEW ENGLAND ADVANTAGES

"New England has definite economic advantages as an area in which diversified industries can thrive. Many industries now badly leapped could well take advantage of these favorable factors," he declared.

"New England now has before it a tremendous opportunity to diversify further its already varied industries, if the communities aggressively set themselves to the task of maintaining and improving the conditions near which their industries operate, and foster in every legitimate way new industries originating at home or elsewhere."

Dudley Harmon, executive vice-president of the council, in his report told of the progress that is being made by the New England Council in formulating a comprehensive plan for presenting the advantages of New England to itself and to the rest of the country.

"Our studies indicate that New England offers advantages as a location for industry, as a place in which to live, and as a region to visit. A few of these advantages are the quality of New England products, vast reservoirs of skilled labor, favorable climate, adequate supply of power, excellent transportation facilities and cultural environment," said Mr. Harmon.

TO PRESENT SALES PLAN.

He announced that an All-New England sales plan will be presented at the conference to be held in Portland, Me., on November 15 and 16.

Factory laws, shipping facilities, power supply and cost, taxation percentages and climate were cited by John A. Williams, vice-president of the Likly Luggage Co., Inc., as reasons why that concern has decided to move its entire plant from New York State to Fitchburg.

After investigations covering many states, Mr. Williams declared, the company became convinced that a New England location "presents the most in natural advantages of any section in the country."

Mr. Williams further declared that his company would like the opportunity to welcome competitors to New England, "as we already have been welcomed."

TO BOOM PROVIDENCE.

The formation of an organization to be known as the Metropolitan Providence Industrial Development Committee, to encourage and create sentiment favorable to the future progress and prosperity of the city of Providence, has been recommended by the advisory board of the council.

This was revealed by Arthur L. Aldred, chairman of the committee and president of the Gladding Dry Goods Company of Providence, and former president of the Providence Chamber of Commerce.

The recommendation was made after a survey covering a period of 15 months by the division of industrial and municipal research of the Massachusetts Institute of Technology. Aldred pointed out that other cities have followed a program of this nature with success.

Smith Grad Is Betrothed

MR. AND MRS. STEPHEN ROWE BRADLEY of Nyack, N. Y., have announced the engagement of their daughter, Miss Helen Beall Bradley, to Charles Clark Buckland, son of Mr. and Mrs. Edward Grant Buckland of New Haven, Ct., and grandson of the late Charles P. Clark.

Miss Bradley attended Miss Walker's School and was graduated from Smith College. Mr. Buckland is a graduate of Yale College in the class of 1922.

Fall Fashion Week and the New Styles

Summer in Boston, so far as Dame Fashion is concerned, ends tomorrow.

Fall Fashion Week, ushering in the latest in apparel style for men, women and children, begins Monday and from then on the wearing of light and cool garments will be passe.

This annual event, observed by the leading Boston stores and heralded in impressive newspaper advertisements, special window displays, is of more than usual interest this year.

SHOW BEST MODELS

Reproduction of the best models from the Parisian salons and other European fashion centers await Boston citizens in the displays that progressive merchants have provided for them.

"What's new for Fall?" the question every woman is now asking, will be found fully and satisfactorily answered.

For instance, the silhouette has not changed radically. Skirts are a trifle longer, the right length, of course, depending on the individual figure. From two to three inches below the knee is the average. Flat hips will prevail.

The Princess line is found in many of the new models, although more discreetly handled than last season's model. The ensemble rules for daytime, afternoon or evening, and the short jacket bids fair to be one of the successes of the season.

Fabrics, colors and contrasts are more subtle and less obvious than in past seasons. The vogue of velvet continues as a trend toward greater elegance and formality. The feminine influence is seen in light weight sheer woolens.

BROWN THE COLOR

Felt still leads in the hat line, but it is frequently combined with plush. Brown is the leading color in millinery this fall, closely followed by the range of blues wine reds and green.

Among the Boston stores co-operating in Fall Fashion Week: Jordan Marsh Co., William Filene's Sons Co., R. H. White Co., the Gilchrist Co., C. F. Hovey Co., Houghton & Dutton Co., Conrad & Co., R. H. Stearns Co., Chandler & Co., E. T. Slattery Co., Bernard M. Wolf, Inc., Thomas Long Co., Lehrburger & Asher, Inc., the Cora Chandler Shop, Jones, Peterson & Newhall Co., Smith Patterson Co., Lamson & Hubbard, N. Sallinger, Inc., Shreve, Crumb & Low Co., Hill & Bush Co., Otto J. Pfeifer, Inc., Peter L. Flynn Co., Touraine Glove Co., Manahan, Inc., A. Stowell & Co., Inc., F. P. O'Connor Co., T. E. Moseley Co., Leopold Morse Co., Joseph L. Clapp, F. F. Bonney's Sons, Jays, Inc., D. R. Emerson Co., Bigelow Kennard & Co., L. P. Hollander Co., Hodgson, Kennard & Co., Inc., MacDonnell's, C. Crawford Holldge, Geo. L. Griffin & son, Inc., Edward F. Kakas Sons, Inc.

$200 PRIZES IN ESSAY CONTEST

Here's good news for the children who know their Uncle Tom's Cabin.

The Boston Evening American will award $200 in cash and prizes to the 254 children in New England who send in the best essay on the motion picture of Harriet Beecher Stowe's great novel.

"Uncle Tom's Cabin" is now being shown at the Modern and Beacon theaters in Boston.

This essay contest begins next Monday and continues to September 22. Entries will be received up to but not later than midnight, Sept. 25. The awards will be made September 27, or as soon thereafter as possible.

Mail all essays to "Uncle Tom's" editor, Boston Evening American, 5 Winthrop square, Boston.

WINDS HALT TRIAL OF BIG ZEPPELIN

Friedrichshafen Germany, Sept. 15 (INS)—Cross winds prevented the new German transatlantic dirigible Count Zeppelin from making a trial flight today.

Dr. Hugo Eckener, director of the Zeppelin works, decided to wait until late afternoon, hoping that the wind would shift.

RETURN OF GIRL AVERTS "MASSACRE" OF JEWS

Vienna, Sept. 15 (INS)—The return of a missing girl to a village near Novisad, Jugoslavia, today prevented possible violence to the Jewish residents of the village. When the girl disappeared, a rumor immediately spread up among the uneducated and superstitious peasants that she had been made a victim to a ritual murder in the Jewish synagogue.

Feeling against the Jews ran high as the rumor spread. Officials found difficulty in restraining the peasants from violence and placed a guard around the Jewish quarter. Then the girl returned.

BELIEVE CARNES FLED TO SOUTH AMERICA

Atlanta, Ga., Sept. 15 (AP)—While private and city detectives in Los Angeles were investigating the whereabouts of Clinton S. Carnes, missing Southern Baptist home mission board treasurer, church authorities were firm in the belief that he had fled to South America.

Meanwhile the office of John A. Boykin, solicitor-general of Fulton County, was silent on the reported subpoena of a "prominent Atlanta physician" in the investigation.

COUNCILMAN TO START SENTENCE

Worcester, Sept. 15.—Councilman John Quinlan of Ward 5, who was convicted by a superior criminal court jury on a charge of liquor-keeping, withdrew his appeal to the Supreme Court and will appear in superior court here Tuesday to begin serving his sentence of 30 days in the House of Correction along with a $100 fine.

HOOVER ADDS TO LEAD IN POLL OF COUNTIES NEAR NEW YORK CITY

HOME TOWN BACKS AL 2 TO 1

New York, Sept. 15—Smith's lead for New York City in the presidential straw poll conducted by the Hearst newspapers still remains at two to one.

The standing of the candidates is now:

Smith 23,387.

Hoover, 12,406.

Ballots cast by 16,751 men and 7130 women make up the Smith total, with 8077 men and 4329 women backing Hoover. In 1924 Coolidge received the vote of 8907 of these men and 4044 women, while Davis was supported by 7297 men and 2095 women.

In counties close to New York City Hoover's lead continues to grow.

The totals now are.

Hoover 6515.

Smith 3385.

Conditions in Connecticut show little change, Smith keeping about 200 ahead of his rival. Here are the figures:

Smith 4143.

Hoover 3932.

Nutmeg State backing for Smith comes from 2666 men and 1477 women. Hoover has the ballots of 2245 men and 1677 women. Of this vote in 1924, Coolidge got 3042 men and 1949 women, Davis had support from 947 men and 562 women.

Here are today's figures from New Jersey:

Smith, 6298.

Hoover, 5023.

Division of up-state New York vote in today's table is as follows:

Syracuse area: Hoover, men 13,791; women 11,156, total 24,447. Smith, men 9489, women 6385, total 15,874. Vote in 1924: Coolidge, 13,409 men, 9042 women. Davis, 5464 men, 3767 women.

Albany area: Hoover, men 2155, women 1887, total 4040. Smith, men 1896, women 1071, total 2767. Vote in 1924: Coolidge, men 2215, women 1734. Davis, men 857, women 574.

To Study Abroad

—Boston Evening American Staff Photos

SAILS TODAY

Miss Sidney H. Sherburne, daughter of Brig.-Gen. John H. Sherburne of Brookline, takes passage on the last trip of the S. S. Devonian this year.

DRAPER MAKES ATTACK ON INNES RULE

The three-cornered fight for the Republican nomination for the United States Senate, which is causing Republican chieftains alarm, was further intensified today when Eben S. Draper made a direct attack on Charles H. Innes of Bristol.

Speaking at a Republican rally held under the auspices of the Hatfield Club of Massachusetts at the University Theater, Harvard sq., Cambridge, Draper denounced Innes and linked his name with that of B. Loring Young, who yesterday was attacked by the third candidate, Butler Ames.

"I am sure the people of Cambridge will see to it," he said, "that the lineup is not Innes, Coakley and Quinn, and I don't think it makes the window dressing any better to decorate it with Young."

The Draper charges dividend interest with a statement made in Pemberton sq. by Clarence A. Barnes, candidate for the Republican nomination for Attorney-General, who declared that during the week Governor Al Smith received his letter, profits of the Albany Basketball Pool, approximating $100,000 were divided in the Hotel Ten Eyck at Albany.

DRAPER ATTACKS INNES.

The University Theater rally was presided over by Congressman Dallinger and the many Republican candidates present were restricted to three minutes each in speaking. Congressman Dallinger, in opening the meeting, announced that candidates would not deal in personalities, but Candidate Draper did not succeed the theater at that time and was ignorant of the ruling.

"I am going to say just one thing to you," he said in opening his remarks. "The Ward 4 Republican Club of Boston, which is Charles H. Innes, has indorsed B. Loring Young for the Republican nomination for the U. S. Senate. Charlie Innes presided at that meeting. He wants Mr. Young nominated. He wants access to the U. S. Senate.

INNES GAME EXPOSED

"Last spring this Innes game in Boston was exposed. What are you going to do about it? Chicago cleaned house. Chicago made its name decent in State and national affairs. It threw Big Bill Thompson out. Boston is about ready to throw little Charlie out.

"Charlie Innes is not for me and I'm not for him. We don't see things the same way.

"I think the people of Massachusetts are going to see to it that Innes doesn't rule Massachusetts. I am sure the people of Boston and Cambridge and Massachusetts will see to it that the lineup is not Innes, Coakley and Quinn, and I don't think it makes the window dressing any better to decorate it with Young."

Candidate Young, who yesterday briefly resented the charge of his other opponent, Butler Ames, that he appeared as a lobbyist for the Associated Industries before legislative committees, many of the members of which he had appointed, failed to resent Draper's remarks.

IRWIN TALKS ON HOOVER

"I do not propose to criticize my opponents," he said, "or to plead my own cause. My record can speak for itself. I would prefer that my indorsers speak for me rather than do so myself. He devoted the remainder of his time to an indorsement of Hoover.

The meeting opened with the singing of a Hoover song, and Will Irwin, novelist, and Hoover's biographer, gave a brief sketch of the Republican standard bearer's life.

Butler Ames was absent, but there was a large representation of other candidates present, all of whom made brief addresses. They were Lieutenant-Governor Frank Allen, seeking the nomination for Governor; Russell A. Wood, candidate for State treasurer; Dwight L. Allison, Miss Julia Buxton, Ernest E. Frost, Roswell F. Phelps, and Maj. Roland H. Cloate, candidates for State auditor; Atty.-Gen. Jesse St. J. Warner, candidate for attorney-general; Mrs. Esther M. Andrews and Ralph R. Stratton, candidates for the Governor's council; Congressman Charles L. Underhill, candidate for re-election, and J. Ernest Kerr, candidate for State treasurer.

BARNES GETS AFTER SMITH

Candidate Barnes, who was scheduled to debate with Edward F. Barry, aspirant for the Democratic nomination for lieutenant-governor, before his revelations on the Albany pool before the arrival of his opponent.

Governor Smith has invited me to go to Albany and assist the district attorney of Albany county in cleaning up the notorious Albany baseball lottery," he said in part. "I shall be in Albany on Wednesday, prepared to accept the Governor's invitation and show him how a Massachusetts attorney of experience can get results when he means business.

"In order that the governor may not leave for his Western trip without knowing where the headquarters of the Albany Pool were located on the day I wrote him, I now tell him, without any prejudice whatever to one of the most reputable hotels in America, that during the week when he received my letter the profits of the Albany Baseball Pool, amounting to approximately $100,000 were divided among the men higher up, in the Hotel Ten Eyck at Albany. This should be near enough to the Capitol to satisfy the Governor's sense of drama.

Candidate Barnes said that tonight at Tremont Temple he will go into the subject of the Albany pool and answer any charges made by Candidate Barry in his absence.

Also at Tremont Temple tonight former Registrar of Motor Vehicles Frank A. Goodwin will discuss decentralization of power on Beacon Hill and the recent rum scandal at the State House.

Latest Figures in Hearst Straw Ballot

States.	HOOVER Men.	Women.	Total.	SMITH Men.	Women.	Total.	COOLIDGE—1924 Men.	Women.	Total.	DAVIS Men.	Women.	Total.
Alabama	764	225	989	1294	287	1581	203	75	280	1495	377	1872
Arizona	591	491	1082	371	269	640	562	462	1024	295	168	463
California	12734	12292	25026	10314	7115	17426	14072	9924	23996	2573	1576	4149
Connecticut	2236	1677	3913	2666	1477	4143	3042	1949	4991	947	562	1509
Delaware	1575	573	2148	806	225	1031	1514	488	2002	611	167	778
Florida	3068	1109	4177	2151	895	3046	1285	421	1816	2877	1035	3912
Georgia	6296	2029	8325	8201	2134	10375	2242	609	2851	6296	934	7230
Idaho	85	..	85	49	..	49	89	..	89	20	..	20
Illinois	16968	15619	32587	16290	13197	29487	17	14715	32618	8803	8469	17272
Indiana	5051	4616	9667	5642	3117	8759	4987	4082	9069	2732	1887	4619
Iowa	268	148	416	157	77	234	212	127	339	125	68	193
Kentucky	2246	2181	4427	1961	1850	3811	2074	1488	3562	1972	1866	3838
Maine	3269	1178	4481	1899	526	2425	4261	1269	5521	1091	239	1330
Maryland	4737	2563	11299	4371	1687	6058	4373	2042	6415	3748	1229	4977
Massachusetts	8830	3799	12629	11811	3424	15235	11936	3422	15358	4720	1871	6591
Michigan	9768	3630	13398	7925	5964	13889	..	7026	17029	3551	1361	5912
Minnesota	3380	5340	7229	2867	2273	5142	5098	3542	8640	432	299	731
Mississippi	837	377	1214	2175	806	2980	253	84	337	2231	854	3085
Missouri	3516	2066	5582	4387	3239	8235	4446	2116	7562	3172	2237	5704
Montana	419	538	957	238	390	628	444	542	986	96	92	188
Nebraska	1422	1115	2537	1454	841	2325	1444	967	2411	1121	754	1875
New Hampshire	3470	1566	5036	1898	599	2497	3847	1547	5394	910	246	1156
New Jersey	3261	1662	5023	4465	1833	6298	3417	1572	4989	2156	743	2879
New York	20231	23152	43383	34812	20116	54928	23580	12446	36026	19168	12199	31367
North Carolina	4599	1370	6509	4063	1350	5863	2245	742	2987	4668	1652	6320
Ohio	1539	322	1861	1582	272	1854	1958	403	2361	668	201	869
Oklahoma	1267	362	1365	898	209	1107	849	261	1107	920	229	1149
Oregon	541	419	960	308	134	442	650	429	1079	118	64	182
Pennsylvania	6809	3701	10510	1606	2330	6935	8446	4270	12264	1100	372	1472
Rhode Island	4327	972	5216	4342	1083	5626	5717	1223	7040	2360	617	2977
South Carolina	518	210	728	1728	686	2284	148	58	186	1846	731	2577
Tennessee	4948	978	5626	3884	788	4122	3448	612	4060	3620	823	4442
Texas	4404	1839	6243	4666	1298	6094	..	..	..	..	..	..
Vermont	2474	1632	3606	935	359	1294	3066	1146	4152	435	116	604
Virginia	999	244	1243	1033	219	1202	608	111	719	1289	1354	2643
Washington	2382	2033	4395	1395	771	2166	2612	1941	4553	414	274	688
West Virginia	82	36	118	63	16	79	63	28	91	37	17	54
Wyoming	677	37	714	224	13	237	692	38	731	125	10	135
Wisconsin	5463	4500	9963	6453	4327	10780	5643	4036	9709	982	783	1765
Totals	**170946**	**111374**	**282320**	**169070**	**83980**	**253050**	**169347**	**99198**	**268715**	**90367**	**46824**	**137191**
*Colorado			8273			10127						
*Utah			1761			7393						
*New Mexico			407			246						
Grand totals			**292761**			**273406**						

*No segregation of votes.

(La Follette in 1924 polled 2212 votes in the precincts thus far reported in Minnesota, 1745 votes in Pennsylvania and 3551 votes in Wisconsin.)

SMITH EXPANDS ITINERARY OF TOUR WEST

Albany, N. Y., Sept. 15—Governor Smith broadened the scope of his western tour today.

Instead of stopping only at the half-dozen large cities of the West to deliver major speeches he will stop as well at a score of smaller towns. Corn growers of Nebraska, wheat farmers of Kansas and oil workers of Oklahoma all will have an opportunity to see—and possibly hear—the Democratic presidential nominee.

He will make three stops in Nebraska, 14 in Kansas, three in Oklahoma, and four in Colorado, under the revised schedule announced today.

Kansas is the native state of Senator Charles Curtis, Republican vice-presidential nominee and traditionally Republican though carried by Wilson in 1912 and in 1916.

Starting from Omaha on Sept. 19, after his speech on Tuesday night, the Smith special will be routed to Lincoln, Nebraska's capital, arriving there at 11:45 a. m., for a stop of half an hour.

There the revised schedule takes in Fairbury, Neb., Belleville, Clay Center, Manhattan, Topeka, Macfarland, Kan., and Herington, Kan.; Oklahoma City, Guthrie, Ponca city, Okla.; Arkansas City, Winfield, Wichita, Newton, Hutchinson, St. John's, Kinsley and Dodge City, Kan.; Lajunta, Pueblo, Colorado Springs and Denver, Col.

Stops between Denver and Minneapolis-St. Paul, where the Governor will speak on September 27, are still being worked out.

A series of half-hour broadcasts over extensive chains will begin next Monday, to continue three times a week for the duration of the campaign.

FIVE BROCKTON BOYS HELD FOR 35 THEFTS

Brockton, Sept. 15 (A.P.)—The escapades of five boys, all under 16 years old, were brought to an end today with their arrest after police had discovered a stolen automobile laden with loot taken from the Oak Ridge Golf Club during the night.

The boys, students at the junior and senior high schools here, were traced by means of a school book which one of them left behind when they fled from the automobile.

The boys were in Municipal court today facing 35 charges of larceny, including theft of 22 automobiles. Police discovered an abandoned gasoline station where the quintet stored the loot obtained in a series of breaks into the golf club and private homes.

The AMBASSADOR
DE LUXE SERVICE—RADIO EQUIPPED
BOSTON & MONTREAL
Leaves Boston (No. Sta.) 11:30 A. M. Daily
Arrives Montreal 9:15 P. M. Daily
(Standard Time)
For information, tickets and full particulars, apply to ticket office, North Station, or to T. F. P. Pringle, 333 Washington Street, Boston, Mass.
Telephone, HUBbard 2366
BOSTON & MAINE RAILROAD
via CENTRAL VERMONT RAILWAY
CANADIAN NATIONAL RAILWAYS

GEN. BROWN TO STAY HERE

Coming of Brig.-Gen. Meriweather Walker, governor of the Panama Canal Zone, to the South Boston Army base, will in no manner affect Maj.-Gen. Preston Brown, commander of the Corps area, it was announced today.

It had been reported that Gen. Brown was to be relieved here. Brig.-Gen. Walker will come to Boston to take command of the 181st Infantry Brigade.

Maj.-Gen. Brown will continue in command of the corps area.

Before taking command of the 181st Infantry Brigade here Brig.-Gen. Walker will spend months at Langley Field, Va., where he will study air tactics, and at the Infantry school at Ft. Benning, Ga. He is not expected to arrive in New England until some time in March.

SAFE-CRACKERS GET $1250

Safe-crackers, believed to be members of a gang that has been working in Somerville for several weeks, last night knocked off the combination dial of the strong box of the City Building & Wrecking Company, 185 Somerville ave., and escaped with $1250, it was reported to police today.

The robbers entered the office of the company through a skylight after scaling a high fence that encircles the premises. The open safe, looted of its contents, was discovered by a watchman, who notified the police.

SOURCE OF "REAL" RUM FOUND IN SOUTH BOSTON

Police believe that they have uncovered the source of the "real" gin and whiskey for which South Boston residents have been paying $5 a pint during the past few months. They made the announcement today after raiding an abandoned barn at Lark st. and Old Colony ave.

Police seized 20 gallons of grain alcohol, bottles of which were in perfect imitations of those containing good liquor in prohibition days, and hundreds of labels bearing the names of many well-known liquors.

WELCOME HOME FOR LEO REISMAN TONIGHT

Leo Reisman, orchestra leader, returned today from a European tour which took him to most of the continental cities. He brought a new stock of dance novelties for the season. His friends have arranged a welcome home reception for him at the Brunswick tonight.

Washburn for Oppenheim

Robert M. Washburn, president of the Roosevelt Club, today joined Governor Fuller in indorsing the candidacy of Harold A. J. Oppenheim in the Brighton district. Oppenheim is contesting the House seat with the veteran legislator, Martin Hays.

CIVIL SERVICE
Our evening courses bring success in the examination
POSTOFFICE
Departmental Customhouse
Railway Mail
State City
TUITION RATE $15 PER TERM
SEND FOR BOOKLET
CLASSES BEGIN OCT. 3rd
Open to Men and Women
Young Men's Catholic Asso'n
41 E. NEWTON ST., BOSTON
Phone Back Bay 7819
Our Year Book describes our thirty other courses

BRIAND CONFIDENT OF RHINELAND EVACUATION

Paris, Sept. 15 (AP)—Full of confidence as to the outcome of negotiations with Germany over the evacuation of the Rhineland, Foreign Minister Briand will return to Geneva tonight. He is encouraged by the unanimous approval his colleagues in the cabinet gave him when he explained the situation.

L'Echo de Paris, however, said that M. Briand's optimism did not appear to be shared by the rest of the cabinet ministers. They were stated to be inclined to be sceptical as to the favorable outcome, holding the Germans were asking for everything and offering practically nothing.

U. S. MAN STARTS ON LONE FLIGHT AROUND WORLD

Southampton, Eng., Sept. 15 (INS)—George Sigrok, an American, left Hamble airdrome this afternoon to attempt a 25,000-mile flight around the world by himself. His first scheduled stop was Paris. The flight is being made in an Arrowvian seaplane christened Seattle.

Cook to Recommend Preferential Primaries

As a result of the unprecedented scramble for places on the state ticket in the primary this year, Secretary of State Frederic W. Cook indicated today that he will recommend holding preferential primaries in the future to the next Legislature.

Under such a plan the voter would be given the opportunity of marking his ballot for all candidates for a given office in his party, according to choice—1st choice, 2nd choice, etc., or if he chooses, marking only one name. When the ballots are counted, if none of the candidates secured a majority of first choice votes, the second and succeeding choices would be taken into account.

HOOVER BALKS AT WARRING ON WHISPERS

Washington, Sept. 15 (INS)—Ignoring all appeals for a personal denunciation of "whispering" attacks on Governor Alfred E. Smith, his Democratic rival, Herbert Hoover today turned his attention to plans for winning the soldiers' vote to the Republican cause.

The nominee meanwhile declined comment for about the fifth time on the letters written him by former Senator C. Harshbrough, now heading the Smith Independent League, asking for a repudiation of "whispered" attacks on Governor Smith. On one occasion, Hoover said he was paying no attention to the "whispers" as they were current in every Presidential campaign.

STATEMENT ISSUED.

When newspapermen pressed the Hoover headquarters for a reply, George Akerson, the nominee's secretary, issued this statement:

"Mr. Hansbrough's first letter and his second were given to the press before Mr. Hoover even had a chance to read them," Akerson said "That is a discourteous practice which Mr. Hoover himself never indulges in. He refuses to pay attention to such communications when they are handled in that way. That is not the way gentlemen do things."

Some of Hoover advisers declare it would be proper for Hoover to speak about the whispers. They maintained he was attacked in the whispering campaign just as much as Smith has been. They argued it would be beneath the dignity of a presidential nominee to denounce whispers against his opponent and that so far as the whispers against him were concerned, by remaining silent he was following the precedent established by Republican nominees in the past.

WHISPERS DENOUNCED.

Finally, they pointed to Work's denunciation of all whispers as having been issued with and by Hoover's approval.

The Republican nominee today invited to luncheon members of the Republican Service League, comprising veterans who served in the world war.

Among those attending the conference were Col. William J. Keville, of Massachusetts; Orville E. Cain, of New Hampshire; William J. Whitehouse, of Rhode Island, and Col. H. Nelson Jackson, of Vermont.

Man Hit by Auto Dying

Frederick Paule, 50, of Bowdoin st., Wood Island, was taken to the Quincy Hospital in a dying condition today after he was knocked down by an auto on Quincy ave., Braintree. Police say the car was operated by Remminelo Libertine of East Braintree.

U. S. Chief Justice And Italy's Prince Celebrate

Today is the birthday of two men holding exalted positions in two great nations.

One is Prince Humbert of Piedmont, only son of the king and queen of Italy and heir to the throne, who celebrates his 24th birthday anniversary.

The other is William Howard Taft, former President of the United States, and present chief justice of the Supreme Court, who is 71 years old. He is celebrating the occasion at his summer home, Pointe-Au-Pic, Murray Bay, Canada.

MARTHA LEE RETURNS . . .
Cooking School Classes to Open Next Monday at 2 O'Clock

Free instruction in the preparation of Foods by Actual Cooking—
Enroll now for a Diploma course . . .

Boston and New England women, experienced housewives as well as newlyweds, welcome the opening of the Fall season of the Martha Lee School of Home Economics.

Intelligent home-makers appreciate this exceptional opportunity to receive thorough instruction in those subjects which contribute so much to the efficiency and enjoyment of one's home.

In the Martha Lee Kitchen, located in the Boston American building, Martha Lee, assisted once a week by chefs from the leading hotels in Boston, lectures to the housewives of Boston and to students of Domestic Arts who seek first hand demonstration of the principles of good cooking and modern household management.

The courses are based on a thorough background of scientific knowledge and technical skill. Martha Lee, however, is neither a "fancy cook" nor a theorist. She is a married woman, the mother of a husky son, and she has the knack of combining with the instruction and entertainment of her lectures, a definite, practical usefulness that enables her listeners to apply her principles in their own homes.

Thousands of housewives and newlyweds who have not taken advantage of the Martha Lee cooking classes will join this year to get the benefit of the many new features which are to be included in this season's program. Everyone is welcome and there is absolutely no fee or charge of any kind connected with the school.

CLASSES
THREE AFTERNOONS WEEKLY
Monday, Wednesday* & Thursday, 2 to 4 O'Clock
(*The Wednesday Chef's Day Classes are conducted by chefs from Boston's leading hotels.)
No Fees of Any Kind

BOSTON EVENING AMERICAN
A HOME PAPER FOR 4 PEOPLE WHO THINK
Largest Evening Circulation in New England

Better Keep 'Em Guessin'

Taylor Holmes, sparkling star of "The Great Necker," can, when put to it, make a darn fine curtain speech. In commenting on his own "spiel," at the Majestic, Mr. Holmes avers that it is far better for an actor to keep his mouth closed and be judged stupid than to open it and remove all doubt.

STAGE AND SCREEN

Give This a Fair Trial

Gag hunters, attention! Borrow a line from "Take the Air," at the Wilbur, and knock the boys dead 'at that next stag meeting. Be heard complaining that your best friend ran away with your wife. Get someone to ask, "Was he good looking?" And you kill 'em with, "Don't know, never saw him."

NEW DEAL IN ST. JAMES STOCK COMPANY ADDS ITS IMPROVEMENT TO LOCAL DRAMA

CRAVEN SUBMISSION is graphically portrayed by Frank Craven in his comedy of golf and domestic domination, "The 19th Hole," which plays a return at the Hollis, starting Monday. Dorothy Blackburn assists.

RUTH THOMAS plays a prancing girl of small-time vaudeville, tawdry but true, in that epic of the varieties, "Excess Baggage," now to be seen at the Plymouth.

AN INKY IMP of mischief is Topsy The Terrible, played by Mona Ray in "Uncle Tom's Cabin" at the Modern and Beacon. And there is little Eva (Virginia Gray) ready to go to Heaven right through the rafters.

JENNY HILSON is one of the bounding belles of the "Bowery Burlesquers" who will whip up a little whoopee next week for all comers to the Gayety.

THE HATED RIVAL—gent with the walking stick—has evidently lost out and must prepare himself for a nice long stroll. This is "Golden Dawn" at the Shubert, wherein Gil Squires (seated) does a dance that makes his legs look like ribbons fluttering in the breeze.

"GIVE 'EM A STORY," PRODUCER'S PLEA

By NICHOLAS YOUNG

WITHOUT venturing too far off shore in taking collective measure of the lords and leaders of musical shows, the cautious examiner of facts and causes in the drama will quickly discover they are a miscellaneous lot. Not even upon the simple basic principle that a musical play must have good music do these monarchs of entertainment agree. Only upon a single point are they in complete accord; there must be good business—profitable receipts. This harmony of thought, however, is more economic than artistic.

* * *

CURRENT exhibitions are giving support to those views; shows not yet arrived but on the way will give further armor to the indictment. The structure of a substantial musical show is complicated; it is the consolidation of many units. Florenz Ziegfeld, who is no bashful child in the profession, insists that 50 per cent of the success of a show depends upon the grass and beauty of its girls. That is his tiff. George White, still true to his own Terpsichorean lewness, argues that dancing, tempered with music, is the main thing. Mr. J. J. Shubert, if you can believe all that the eye detects from his productions, leans heavily upon comedy; while George M. Cohan, apparently, has deep feeling for brass bands and a singing and dancing chorus of New York policemen. All of which indicates sundry trends of taste in the high places.

* * *

NOW comes Arthur Hammerstein, whose "Golden Dawn" at the Shubert reveals another slant in musical show essentials. Mr. Hammerstein, alone among his brothers of the craft, demands story—stirring narrative. He backs the book against all other factors of success. He presses firmly upon plot—bears down like a lusty stalwart. Mr. Hammerstein craves drama—and plenty of it. In his opinion songs are fleeting things and dances hardly ever to be depended upon. They're here today and gone tomorrow. And always he is prepared to present his case in court.

* * *

"A DANCE is dead in one season, at most," he declares with emphasis. "A song is forgotten in a few months, as was 'Three O'Clock in the Morning,' if you must have an Exhibit A. But the plot of a play, the book of a musical show, sustains the whole structure and may endure forever. Where would Puccini operas find a haven of refuge if it were not for the spendid stories into which the music is woven?" That is the view of Arthur Hammerstein, producer of "Golden Dawn," "Rose Marie" and a dozen other sizzling examples of book versus music and dance. It may be noted, however, that Mr. Hammerstein's products are seldom lacking in contributing rudiments. He still remains an earnest apostle of good melody.

* * *

ACROSS the street from the Shubert, Mr. Hammerstein has an energetic, talented rival, Mr. Gene Buck, whose gift to the theater and the nation was the discovery of Will Rogers. That, perhaps, is the most prodigious achievement of the generation. Now, Mr. Buck is not stirred so much by look and score as he is by speed and variety. A direct antithesis to the Hammerstein theory, he manages very well with a groping public. Mr. Buck's "Take the Air" has neither book nor score that will penetrate far into the future. But goshamighty! how it does rip things wide open.

"SURE, I'M A POLICEMAN"

"OFFICER!" exclaims William Boyd, "can you tell me where I can find a policeman?"—which is rather tough on Tom Kennedy, beefiest "bull" on the force in "The Cop" at the Keith-Albee next week.

Follows Father

JANE THURSTON, sub-deb of savory makes her professional debut with her famous dad at the Colonial on September 24.

WRITES AND ACTS 'EM

Frank Craven, who on Monday night returns to the Hollis in the second season of "The 19th Hole," is generally seen as the principal actor in comedies written by himself.

He did "The First Year," an irresistibly amusing treatment of the initial 12 months in the life of a young married couple, for three years. Before that he appeared in "Too Many Cooks," in which he wrote about the amusing trials of a couple of young lovers who decided to spend their married life in a suburban home built by themselves. Afterwards he gave the stage his "New Brooms," which presented and made immensely funny another domestic angle from the everyday life of young people.

Now he is executing, in a wholly laughable way, a play with a golfing theme that has to do with a befuddlefooted couple who find a temporary domicile in the midst of a suburban community knowing no other relaxation than golf.

As a playwright Mr. Craven displays not alone a particularly keen understanding of human nature, both of the man and of the group, but also he possesses the gift of being able to clearly translate his observations into the terms of the theater. In so doing he has been responsible for a chain of irresistibly funny plays.

JOLSON CAPITULATES

Al Jolson has decided to give the films a "break." Word from the West Coast comes that he has been persuaded to affix his signature to a long term contract calling for many more such things as "The Jazz Singer."

Film Futures

SEPTEMBER 21—
Wallace Beery in "Beggars of Life," at the Metropolitan.

SEPTEMBER 24—
Buster Keaton in "The Cameraman," at Loew's State.
Alice White in "The Snow Girl," at the Keith-Albee.

SEPTEMBER 28—
Clara Bow in "The Fleet's In," at the Metropolitan.

NEXT WEEK'S NEW BILLS

HOLLIS—"The 19th Hole," with and by Frank Craven. Mr. Craven makes a comedy and takes his place as a hero in the ancient game of golf. Played here last season at the same theater, in the supporting cast are Dorothy Blackburn, Marion Abbott, Robert Wayne, Homer Barnes, Walter Downing, Harry Lewellyn and Howard Sidney. Produced and staged by Mr. Craven.

* * *

ST. JAMES—(Stock) "A Free Soul," Willard Mack's dramatization of a novel by Adela Rogers St. John. First time in Boston. The story concerns the right of a woman to make her own choice of friends regardless of social conventions. Marion Grant and John Warner have the principal roles; others in the cast are Georgia Neese, Thomas McKnight, Edith Shayne, George Taylor, Marie Blanchi and Don Noddoc. Staged by Jack McKee.

* * *

GAYETY—(Burlesque) "Bowery Burlesquers," a sparkling ensemble of fun, frolic and music. In the cast are Billy Foster, Marty Semon, Tom McKenna, Tim Benson, Sunny Delmar, and Violet Wilson. And there are girls—a score of them. A Matinee show.

Celebrating Merger of Circuits

Vaudeville's "New Era" dinner, which will be celebrated next week in more than one theater throughout the country, signalizes the merger of the great Keith-Albee Vaudeville Circuit of the East and the Orpheum Circuit of Vaudeville Theaters of the West—a merger that has been agitated for the wedding of circuits.

Originating in Boston, the Keith-Albee Circuit grew rapidly westward, until its theaters were established in every city of importance from the Atlantic Coast to Chicago. As this great Eastern Circuit grew and prospered, the Orpheum Circuit of Vaudeville Theaters likewise established itself, but serving only the region between Chicago and the Pacific Coast and from Vancouver to New Orleans. It never invaded the East, and had no affiliation east of Chicago except with Keith-Albee.

Because of the fact that Orpheum has proven itself a popular name with various theaters, cafes, etc., there has been a great deal of misapprehension on this point. Many have thought that an Orpheum theater must mean one of the theaters of the Orpheum Circuit. It did not.

The Orpheum Circuit, now affiliated with Keith-Albee, has no interest east of Chicago, and it never operated a theater east of Chicago under its name.

A WOBBLING WARBLER

WILL MAHONEY, he of the bounding booties and the slapping slippers, he of the well tempered tonsils, he of the frisky flip-flops takes a few practice swings at his role in "Take the Air" at the Wilbur.

Boston Bound

MADGE KENNEDY, charming comedienne of the stage, comes to the Plymouth on September 21 in her latest, "Paris Bound."

GENERATIONS OF ACTORS

Ian Emery, a member of the talented cast presenting "The Bolshy Trial" at the Copley, studied during his youth for service in the British army.

But he never lost sight of his original ambition—the stage. He is the son of Edward Emery, a prominent actor, and Mrs. Georgia Waldron, a star of former years. His lineage goes back to the year 1720 when John Emery began his career on the stage. Since that time the Emery began been in some work—"in and of the theater" as they say.

Ian Emery

The grandson of the first Emery to follow a stage career was another John, considered by many one of the foremost comedians of his time. Mr. Emery's grandfather, Samuel Emery, was one of the foremost actors and directors in England.

At the present time, Ian Emery's father is playing in New York. Mr. Emery is the fourth generation of acting on his mother's side of the family and the sixth on his father's side.

WELL, WHY NOT?

Sir Harry Lauder, now at work at Cricklewood Studio, London, in the film production "Auld Lang Syne," believes the public will get its money's worth from this film, as he will be seen on the screen practically throughout the picture. His remark, of course, was made with a sly wink.

Looking Ahead

SEPTEMBER 24—
"Paris Bound," a comedy by Philip Barry, at the Plymouth.
Thurston, magician, at the Colonial.
"Hold Everything," a new musical comedy, at the Majestic.

OCTOBER 29—
"A Connecticut Yankee," at the Majestic.

NOTED HOTEL REPRODUCED FOR MOVIE

Building a full size replica of the interior of a magnificent hotel at Monte Carlo was one of the many extraordinary features connected with Marion Davies' new picture, "The Cardboard Lover," on view at Loew's Orpheum next week. This hotel, built on one of the gigantic stages at the Metro-Goldwyn-Mayer studios, was designed by Cedric Gibbons, head of the M-G-M art department, and was ultra-modernistic in style. Much of the furniture and all of the decorations were made to order at the property shop of the studio.

Marion Davies

More than 100 employes manned the movie hotel, while the casting director searched all Hollywood for 500 extras of continental characteristics to play the roles of the magnificently dressed men and women who appear to haunt the famous resort.

The hotel is used for only one of the opening sequences of the story where Miss Davies, with 25 pretty college girls, arrives at Monte Carlo for a week's visit. Here in the hotel she meets Nils Asther, the hero, and Jetta Goudal, the exotic siren who has bewitched his senses.

Prepare for Opening of New Cocoanut Grove

After several weeks of extensive alterations Renard's Cocoanut Grove will reopen for the season on Thursday night, Sept. 20.

Patrons of this rendezvous will view a newer and enlarged place with increased dancing area and equipped with a modern system of ventilation.

Jacques Renard and his orchestra, as usual, will play music for the dancing and concerts.

"Mickey" Alpert will continue as master of ceremonies.

OLD "TOM" IS STILL PEER OF 'EM ALL

In all American literature no work has achieved the sensational popularity as that attributed to "Uncle Tom's Cabin," save the Bible.

Even today, 75 years after the first publication, "Uncle Tom's Cabin" enjoys a supremacy in the literary world envied by both budding and established authors.

On the stage, "Uncle Tom's Cabin" has appeared in every known variety of presentation. Tent show, wagon show, stock company, repertoire, tabloid, burlesque, drama, comedy—all have played "Tom" shows.

Back in 1901, in Des Moines, Ia., "Uncle Tom's Cabin" was presented in operatic form, for just one performance. It was not a success, due to unforeseen financial difficulties, but it quite rounded out the gamut of varieties of stage production.

Recently radio station WGBS broadcasted "Uncle Tom's Cabin" as a radio play. It brought thousands of appreciative responses from fans thousands of miles distant.

And now, to cap the climax, the most pretentious "Tom" offering yet attempted is being drawn at the Modern and Beacon Theaters in the form of the motion picture with Movietone.

Has Control Big Leaguers Might Well Emulate

Donald Crisp, who directed William Boyd in "The Cop," now first at the Keith-Albee, has a reputation as an effective taskmaster.

During his many years of directing, Crisp has never hired a professional marksman for a trick shooting scene. Crisp himself has always stepped into the breach.

During an early scene one of the players was called upon to toss a lump of coal into a bucket of soapsuds from a distance of 25 feet. Try as he would the actor could not locate the bucket. Each shot missed its mark by a wide margin. Here Crisp stepped in and with a deft snap to his arm deposited the bit of coal in the midst of the soapsuds, just to prove that it was no "fluke" the director was successful in three out of four attempts.

ON OUR WEDDING DAY

THE GLOOMY GROOM and the happy bride are generally found in these contrasting expressions. Why does the captured male always wear that hurt look? June Collyer and James Hall in "Four Sons."

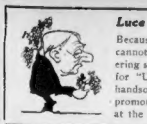

Luce Loses Lucrative Job

Because he maintains that a shrinking violet cannot successfully represent itself as a flowering shrub, John W. Luce, master of hounds for "Uncle Tom's Cabin," turned down a handsome offer to depict a lilac bush in the promotion of "Lilac Time," new film thrill at the Olympia and Fenway.

STAGE AND SCREEN

Ah, Pin Him Down, Georgie!

Joseph A. Di Pesa, who represents the Copley Theater in the local Press, claims that it is so quiet during the tense moments of "The Bellamy Trial," you can hear a pin drop. But George MacKinnon wants the matter explained. "Do you use candle or duck pins?" queries the definite Mr. MacKinnon.

THREE NEW AND THRILLING SCREENPLAYS GIVE SCRUTINY TO THE SHADOWY PAST

IMAGINE HIS EMBARRASMENT! Fascinated by the one he pursues, fastened by the girl he left behind him! This victim is Nils Asther. The lady who taunts him is Jetta Goudal, and the lady who tugs him is Marion Davies. "Cardboard Lover," Orpheum.

"HIST, HULDA," warns Ronald Colman, **"what have you scribbled on yon screed, is't a True Confession or perchance a treatise on the tortoise? Answer, ere I lose me temper!" This does NOT occur in "Two Lovers" (State) and Vilma Banky says nothing.**

TAKING THE CAKE, or maybe we're wrong, perhaps the bayonet has a bun on. At any rate it is Colleen Moore's way of making her way about the British Army unmolested in "Lilac Time," new filmin drama of war and wimmin. Olympia, Fenway.

"ONE . . . TWO . . . THREE . . ." Rushing doom stares Lewis Stone straight in the eye, but he unflinchingly gazes at the mad monarch and defies him to pull the trigger. Emil Jannings and all concerned fairly outdo themselves in "The Patriot," at the Metropolitan.

'PATRIOT' IS ANOTHER GERMAN VICTORY

By LEO GAFFNEY

ONE good way, perhaps the only way, to clear the motion picture screen of its rubbish would be to give us all a chance to see more things like "The Patriot." Emil Jannings' picture newly arrived at the Metropolitan. Hit the public hard enough with quality such as this and it will never tolerate less. But, alas and alack, if all pictured entertainment were intelligent, Beauty would be commonplace, and the superlative adjectives we stand ready to hurl after "The Patriot" would lose all sting.

• • •

"THE PATRIOT" was fashioned by a combination of intellect that has been making screen masterpieces as a matter of habit, Hans Kraly, genius of scenarists, did the script from Alfred Neumann's great play; Ernst Lubitsch, genius of directors, fashioned the production, and Emil Jannings, mightiest actor of the screen, is the star. Notice, by the way, that all these gentlemen are Germans—and draw your own conclusions.

• • •

FROM the gloomy history of Russia, when czarist tyrants ruled with a rod of iron, is the play drawn. The Jannings' role of character is that pathetic creature, Paul the First, half-crazed monarch, cruel despot, living in mortal terror of his life. As Mr. Jannings plays him he is a gross caricature of a man with fat, sagging cheeks, unkempt hair, uncertain gait and dull, brutish eyes.

• • •

HE is a half-witted child with the body of a man, screaming for what he wants, and handled like a child by Count Pahlen, upon whom he lavishes a peculiar, dog-like devotion. Piggishly, he gorges at table, leers at women, spills his wine and then falls like a log upon his bed; only to be tortured by dreams of assassination, starting up in terror in the middle of the night with a swollen, sweaty face; a gibbering idiot paralyzed with fear.

• • •

EVEN the dullest person will feel the force of the Jannings portrayal and be breathlessly fascinated. So also will he be aware of the power of Lewis Stone in the role of Pahlen, the "patriot," master of his sovereign and also his betrayer. Some will say that Mr. Stone looms larger in the piece than even Jannings, that he builds a more difficult role up higher than the star—and they will not be far from right. Mr. Stone has been in many movies, and many of them pretty silly, but he has yet to give anything but a perfectly polished performance.

• • •

AS for Mr. Lubitsch there is no one quite like him. He can get more out of the commonplace business of opening and shutting doors than all of the Hollywood school can accomplish with its tin pan emotions. He can concentrate a few "extras" in a corner and make it seem like a vast mob. His action is ever changing its pace, never monotonous, never too slow, never too fast. His settings are correct, perfectly lighted and endowed with all the reality of frostbite.

• • •

ONE remaining player, as yet unmentioned, perfectly serves "The Patriot," Florence Vidor. Never had an actress greater opportunity to overact, but never was the chance turned down with such grace. That is typical of all Miss Vidor's late work. But even if "The Patriot" were not peopled by a great cast it would still be a great picture as long as it had Lubitsch. A good director such as he could make actors out of sticks and stones or certified hams—he has done it.

A PLEASANT WAY OUT

Rumor is a mental shock, contends Taylor Holmes, star of "The Great Necker," now at the Majestic. In recounting his experiences, recently, on how he became an actor, Mr. Holmes digressed sufficiently to tell an episode with a manager to whom he applied for employment in those early days when the managers were not looking for him.

"If you are a Taylor Holmes comedian, make me laugh," commanded the manager. "I'm too hungry to make you 'bust' into giggles," said Mr. Holmes, "but I'll make you smile if you lend me eighty dollars and don't take my address." The manager smiled lightly, and then laughed.

"It was the mental shock of parting with eighty dollars and the sudden happiness of realizing that he didn't have to," said Mr. Holmes, "that made him smile."

Cook, in "Paris Bound," Goes Far in Two Years

Donn Cook, who plays the young husband in "Paris Bound," in support of Madge Kennedy, has had a meteoric career as an actor.

His first professional appearance was only two years ago in the all-star company supporting Mrs. Fiske in "The Rivals."

Since then he has risen rapidly, spending the summers in a Cleveland stock company and appearing in "New York Exchange" and "The Seed of the Brute" in the winter seasons.

Last fall George Tyler cast him as the young lover in "Spellbound" with Pauline Lord, and his engagement in "Paris Bound" followed almost immediately.

New Symphony Orchestra Season Soon to Start

Serge Koussevitzky will sail next week from France and, at the end of the month, will assemble the Boston Symphony Orchestra for rehearsal in preparation for the opening of its 48th season. The opening concerts will take place in Symphony Hall on Friday afternoon, October 5, and Saturday evening, October 6.

There will also be the usual series of five Monday evening concerts and the series of five Tuesday afternoon concerts. The Monday series begin on November 12th. Subscription applications are still being received.

ENTER MADAMOISELLE!

The Gaumont Film Company, Ltd. of London, celebrates its 20th birthday next month. Among its recent successes is "Madamoiselle From Armentieres," which is being distributed throughout the United States by Metro-Goldwyn-Mayer.

FILM FARE FOR NEW WEEK

METROPOLITAN—Emil Jannings in "The Patriot" (first run), adapted by Hans Kraly from the stage play by Alfred Neumann. Drama of events in the reign of Paul the First of Russia. The star plays the role of the hated emperor who is a combination of tyrant, coward, weakling and madman. Cast features Lewis Stone, Florence Vidor, Neil Hamilton and Vera Veronina. Ernst Lubitsch directed. A Paramount picture. On stage, John Murray Anderson's "Oh, Teacher" revue.

• • •

LOEW'S STATE—Ronald Colman and Vilma Banky in "Two Lovers" (first run), adapted from "Leatherface," by Baroness Orczy. Romantic drama of Flanders of the 16th century. The cast includes Noah Beery, Nigel de Brulier, Helen Jerome Eddy, Eugenio Besserer and Paul Lukas. Fred Niblo directed. A United Artists picture. On the stage, Dava Harris and company in "A Miniature Musical Comedy"; also the Locust Sisters in "Harmonies de Luxe."

• • •

LOEW'S ORPHEUM—Marion Davies in "The Cardboard Lover," adapted from the French farce by Jacques Deval. Being the highly comic adventures of The Girl From Chicago sailing The Tennis Champ for her very own in the gay village of Monte Carlo. Cast includes Nils Asther, Jetta Goudal and Andres de Segurola. Robert Leonard directed. A Metro-Goldwyn-Mayer picture. Also vaudeville.

• • •

KEITH-ALBEE—William Boyd in "The Cop" (first run), original screenplay by Elliott Clawson. Drama of dutiful brass buttons in the underworld. Cast includes Alan Hale, Robert Armstrong and Jacqueline Logan. Donald Crisp directed. A Paths picture. Also vaudeville.

• • •

OLYMPIA AND FENWAY—Colleen Moore in "Lilac Time" (first run), adapted from the play by Jane Cowl and Jane Murfin. Grim war in the air contrasted with soft romancing among the blossoms. Cast features Gary Cooper, Cleve Moore, George Cooper, Emile Chautard, Burr McIntosh and Kathryn McGuire. George Fitzmaurice directed. A First National picture. Other features.

• • •

MODERN AND BEACON—"Uncle Tom's Cabin" (second week), Harriet Beecher Stowe's old thriller made into an "extra special" movie. The bloodhounds bay, Eliza crosses the ice, Simon Legree cracks his whip—and little Eva goes "up"—all in grand style. The principal players are James B. Lowe, Money Ray, Virginia Gray and Margarita Fischer. Harry Pollard directed. A Universal picture.

• • •

SCOLLAY—"Four Sons," adapted from Mrs. I. A. R. Wylie's "Grandmother Bernle Learns Her Letters." Here is a "mother" picture that comes somewhere near justifying the dignity of the name. Cast includes Margaret Mann, James Hall, June Collyer, Albert Gran and August Tollaire. John Ford directed. A William Fox picture. Other features.

VARIETY AND PICTURES

BOWDOIN SQUARE—Ramon Novarro in "Forbidden Hours"; Karl Dane and George K. Arthur in "Detectives"; and a bill of vaudeville.

WALDRON'S CASINO—(Burlesque), "Hello Everybody" revue. Also pictures and vaudeville.

HOWARD—(Burlesque), Ruby Foreman in "Frivolities" revue. A personal appearance of James A. Jeffries, and a bill of vaudeville and pictures.

Family Tree Determines Ronald Colman's Fate

Ronald Colman discovered that two of his ancestors were playwrights—and that decided him in favor of becoming an actor. Today he is a star, appearing at Loew's State next week with Vilma Banky in "Two Lovers."

Five years ago, Colman was an also-ran in the films, but this, it must be added, was in England. His first picture in America, "The White Sister," presented him in a feature role, England is Colman's birthplace.

The legitimate platform held him exclusively until 1916, when the war made incomes a little precarious. So he turned to the growing motion pictures—not without condescension, for they were then regarded as decidedly low-class. He left England and came to America.

In New York, Colman found enormous difficulty in getting work. After long and unpleasant trafic with casting managers, he ended in "La Tendresse." It was in that play that Henry King spotted him and persuaded him to go to Italy as leading man in "The White Sister."

"Romola" and "Tarnish" followed rapidly. He was next signed by Samuel Goldwyn, who co-starred him with Vilma Banky, and together they have made "The Dark Angel," "The Night of Love," "The Winning of Barbara Worth" and "The Magic Flame."

CONCERTS IN PROSPECT

Fritz Kreisler will open on October 14 what promises to be a remarkable series of Sunday afternoon concerts in Symphony Hall. Geraldine Farrar will appear on Sunday afternoon, October 21, and the English Singers on the afternoon of October 28.

Serge Koussevitzky, besides opening the Boston Symphony season in Symphony Hall on October 5, will give a recital on the double-bass, the instrument by which he became famous before he devoted his career to conducting.

On Monday evening, October 15, Henri Casadesus, founder of the Society of Ancient Instruments, and virtuoso of the viola d'amore, will come from Europe in order to appear with Koussevitzky, the two musicians playing jointly each of the early epoch to which their instruments belong.

Other recitals will be given by Vladimir Horowitz, the extraordinary young Russian pianist, who will appear on Sunday evening, October 21; Theremin, with his new invention, the "Theremivox," will appear on Sunday afternoon, October 7, and Pompeo's Band will play on Sunday evening, October 28, with Maria Mantovani, as soloist.

"Little Spitfire" Is New Bill at Franklin Park

For their second week of stock at the Nelson Franklin Park theater, Dorchester, the Al Luttringer players will present "The Little Spitfire," a comedy success that played for two seasons on Broadway.

It is the story of a chorus girl "misunated," as her haughty society mother-in-law puts it, to the son of a millionaire. The girl's family, of humble origin, afford sharp contrast to the social connections of her husband.

The leads will be played by Ann Kingsley and Foster Williams.

New St. James Stock Troupe Bows to Hub on Monday

With the successes of former seasons still fresh in mind the new Keith-Albee stock company faces its future on Huntington ave. with unbounded confidence. Monday evening is its inaugural, and the premiere is a Broadway production, Willard Mack's "A Free Soul." The company is well fortified in the matter of talent. John Warner, with a record of successful stock appearances in other cities behind him, is the leading man. Marion Grant is the leading lady, and other well known players are: Georgia Nesson, Thomas McKnight, Edith [illegible] and George Taylor. John McKee will be responsible for the staging.

John Warner

Edith Mason Will Sing for First Plaza Recital

Edith Mason, soprano, of the Chicago Civic Opera Company, has been chosen as the artist to inaugurate the first of a series of Sunday evening concerts announced for this season to be given in the ballroom of the Copley-Plaza hotel.

The concerts are sponsored jointly by Miss Amelia Conti, concert manager of the Chicago Opera Company, and Arthur Race, managing director of the Plaza.

Miss Conti is well known in this city, being the daughter of Prof. Conti, Italian composer and leader who wielded the baton during the early years of the Boston Opera Company.

Miss Mason's appearance is scheduled to take place in October, and other artists to appear will be selected from the following list: Mary Garden, Rosa Raisa, Tito Schipa, George Baklanoff, Cyrene Van Gordon, Rhoel Lagnsha, Horace Britt, Richard Bonnelli, Marguerite D'Alvarez, Mary Rosell; Carmela Ippolito and the Gordon String Quartet.

Amusements Amusements

PLYMOUTH —HURRY! 'TIS— LAST 7 DAYS
LAST TIMES SAT. SEPT. 22
JOSEPH SANTLEY and THEODORE BARTER present
THE GREATEST COMEDY DRAMA of STAGE LIFE EVER PRODUCED
EXCESS BAGGAGE
By JACK McGOWAN with
RALPH MORGAN ~ FRANK McHUGH
THE RITZ ORCHESTRA
AND ALL THE OTHERS DIRECT FROM 33 WEEKS IN NEW YORK
100% NEW YORK CHICAGO BOSTON LOS ANGELES HIT!
PRICES EVES. 50c to $2.50. MATS 50c to $2.00
BEGINNING MONDAY EVENING, SEPTEMBER 24th
MATINEES WEDNESDAY AND SATURDAY
ARTHUR HOPKINS PRESENTS
MADGE KENNEDY
in
"PARIS BOUND"
A Comedy
BY PHILIP BARRY
SETTINGS BY ROBERT EDMOND JONES. STAGED BY ARTHUR HOPKINS.
Mail Orders Now. Seat Sale Monday

COPLEY
Management E. E. Clive
Evs. 8.20. Tues., Thurs. & Sat. at 2.20
2nd MONTH
THE BELLAMY TRIAL
BOSTON'S HIT!
Popular Tuesday Matinee
All Orchestra Seats $1.00

COLONIAL THEATRE Tel. Liberty 7900
SEPT. 24 TWO WEEKS ONLY
SEATS MONDAY
A NATIONAL INSTITUTION
The WONDER SHOW OF THE UNIVERSE
THURSTON
THE GREAT MAGICIAN
100 — NEW — 100 MYSTERIES
SEE THURSTON'S LATEST ILLUSION "THE VANISHING WHIPPET CAR AND TEN BEAUTIFUL GIRLS"
SEE "THE MYSTERY OF THE BATHING BEAUTIES"
SEE "THE MOTH AND THE FLAME" GRATIFICATION DEFIED
SEE THURSTON'S AMAZING ORIENTAL MYSTERIES

GAYETY MUTUAL BURLESQUE
MAX FIELDS KUDDLING KUTIES

SCOLLAY SQ. OLYMPIA
FOUR SONS
FAZIL

WALDRON'S JOLLY GRASS WIDOWS
CASINO BURLESQUERS

Amusements Amusements

THE ACHIEVEMENT OF 1928!
It is a great privilege and pleasure to present
The Mighty JANNINGS
Paramount's Actor-Genius and the outstanding favorites
FLORENCE VIDOR
LEWIS STONE and NEIL HAMILTON
in the greatest picture yet shown
"THE PATRIOT"
by the master-producer Lubitsch
ON THE STAGE
'SCHOOL DAYS'
a smart revue by Murray Anderson with
BEN BLACK AND THE POPULAR PUBLIX BAND
RAY DOOLEY—ANDREW & LOUISE CARR—PAGE SISTERS—LEIGH & LA RUE—VIRGINIA RAY
FOSTER GIRLS
and other brilliant program features!
Doors open at 10:45 A. M. promptly
5 De Luxe Performances—Only 25c before 1 P. M.
Full Shows at 12:30, 3:03, 5:16, 7:59 and 9:42 P. M.
NEXT FRIDAY—BEGGARS OF LIFE' with WALLACE BEERY; one of the greatest life-dramas ever pictured!
Metropolitan

LOEW'S ORPHEUM
Washington Street and Hamilton Place—Continuous from 9 A. M.
TODAY & TOM'W
JOHN BARRYMORE
in "TEMPEST"
A United Artists Picture
& LOEW'S GREAT VAUDEVILLE
MONDAY, SEPT. 17
MARION DAVIES
IN
"THE CARDBOARD LOVER"
A Metro-Goldwyn-Mayer picture
VAUDEVILLE: HARRY HINES, BILLY FARRELL & CO., PEREZIANA SISTERS, Mexican Revue—Others
OPENING TO 12:30 25c 12:30 TO 2:30 35c 5:30 TO CLOSING 50c
Except Saturdays (after 11:30), Sunday and Holidays
MON. GIRLS' VARSITY DRAG CONTEST
Winners eligible for revue contracts on the Loew circuit.
Make Application at Manager's Office

SOARS TO SUCCESS
TAKE THE AIR
should be THE CLASS OF MUSICAL SHOWS
For weeks to come. Hold
WILL MAHONEY
responsible; he's the BABE RUTH of musical comedy
NICHOLAS YOUNG—American
"A WHIZ-BANG. Wherever Mr. Mahoney did his everybody-laugh and the longer he did it the louder their shrieks of mirth." GLOBE
"Will get the crowd at all times. Mr. Buck has supported him with a fine company including that sterling team
YORK AND KING
an evening of laughing enjoyment." TRAVELER
"DAZZLING with its semi-like speed, the INIMITABLE WILL MAHONEY in superb clowning—delightfully snappy dancing numbers and exceptional song renditions." GLOBE
"WILL MAHONEY'S kind is a joy not every day has to offer. Whoopee is made generously in Tasso TRANSCRIPT
"The performance was restful, sprightly and UPROARIOUS funny from the antics of WILL MAHONEY to a most enjoyable evening." HERALD
"A lot of fun and WILL MAHONEY helps out most of it. Not ten days have we heard WILL MAHONEY before. He doesn't need anything but himself." ADVERTISER
WILBUR
EVS. $50 — MATS. 2.50
PRICES
ALL EVES. (Inc. Sat) 50c to $3.
WED. MAT. 50c to $2.
SAT. MAT. 50c to $2.50

Let This Be a Warning, Now!

Dr. Rockwell, physician extraordinary of musical comedy, throws light upon the subject of headaches. "The morning headache of the drunkard," he says, "may indicate that as he sobers up, he will find his umbrella in the bed and discover that he has been standing in the sink all night."

STAGE AND SCREEN

The Critic Overwhelmed

In reporting the qualities of the Colman-Banky film, "Two Lovers," which comes Monday to Loew's State, one New York reviewer became positively idyllic. He raves: "Oh, lordy, how they can love! . . . what closeups! . . . more pep than pash!" Editor's note—Gosh, all that for 50c?

FOX SECURES FLAHERTY FOR FILM

By LOUELLA O. PARSONS

LOS ANGELES, Sept. 15—With the keen interest in these close-to-nature, primitive epics, as it were, it is not surprising that the Fox Company has signed Robert J. Flaherty to make an Indian picture. Flaherty, you will remember, is the producer who made "Nanook of the North" and "Moana of the South Seas."

The latest Flaherty drama is to be called "Nanook of the Desert" and it deals with the Navajo Indians, their customs, their tribal ceremonies and their picturesque way of living.

I was greatly surprised to hear that, although it will take six months to complete this picture, three months already have been spent on the Arizona desert and in the New Mexico wastelands. Before the picture is completed Flaherty expects to go into old Mexico. The lead will be given to a full-blooded Navajo Indian, which is as it should be.

• • •

THERE are several girls who are willing to hide in the baggage of Carl Laemmele, Jr. I wouldn't mention names for the world, but no less than two of them have confessed this to me. Young Laemmele goes to New York with Paul Fejos to shoot night club scenes for "Broadway."

It's difficult for Carl to keep his balance these days, for half of Hollywood's ingenues ogle him, with the hope of getting a job or a smile from the heir to Universal City. Fortunately, he is a well-balanced youth, interested in his work.

• • •

HOLLYWOOD is getting second-hand reports from New York of Al Jolson's interest in Ruby Keeler, the famous tap dancer. Ruby is the gal that Texas Guinan discovered and made the most famous cabaret dancer in New York. Al says he can't even smile at a girl that some one doesn't rumor him engaged but reports from New York say Al and Ruby like each other pretty well.

• • •

BUSTER COLLIER who has been dodging inquisitive reporters who wanted to ask him about Constance Talmadge's rumored engagement to an eastern visitor, has been keen pretty busy of late. Tiffany-Stahl. Buster has a contract to make four pictures and the first of these "New Orleans," is about to be megaphoned.

It's to be a Reginald Barker special and if all goes well it probably will be filmed in New Orleans. "New Orleans" is to be one of Tiffany-Stahl's best and it is to give Buster a break. By that I mean he is to be the lead.

• • •

THERE has been a feeling in Hollywood that sooner or later some of the stage directors would be brought out here to assist in the talkies. One of the first moves in this direction is the signing of A. H. Van Buren, who played Ben Hur on the stage for a number of years.

Van Buren leaves New York, September 25 for Hollywood to direct feature-length talkies. At present he is staging "Fast Life" for Al Woods and previous to that he directed "Alias the Deacon," "The Trial of Mary Dugan" and "Little Spitfire."

Perhaps he can bring to movietone experience of the stage while the Fox Studio can give him in return a few lessons on the intricacies of motion pictures.

MEET THEM ALL IN "JUST A MINUTE"

COUNT BERNI VICI BY HIMSELF
"JOE WINGTON" BY ARTHUR HAVEL
"CHARLIE WINSTON" BY MORTON HAVEL
"PAT GALLAHAN" BY HELEN PATTERSON

FOUR BUSY LITTLE BEES improving each shining hour in that frothy affair called "Just A Minute" at the Tremont. One sings, another dances, a third is all for fun, and the fourth waggles a baton while a concord of sweet sounds is heard from an orchestra of ladies.

WHAT'S WHAT With Shows REMAINING

By NICHOLAS YOUNG

"Take the Air" at the Wilbur. (Second week.) You wouldn't believe so many laughs could be rolled together in one small evening.

• • •

"Golden Dawn" at the Shubert. (Second week.) Colonial operetta. Prisoners of war and their captors lift lusty voices.

• • •

"Just a Minute" at the Tremont. (Second week.) A full measure show; two orchestras in two colors—and much besides.

• • •

"Excess Baggage" at the Plymouth. (Fourth week.) Inside stuff on the fourth-day Pan time; vaudevillians at their best—and saddest. The last week.

• • •

"The Bellamy Trial" at the Copley. (Fifth week.) Fun and chills in the drama's best trial-by-jury system.

• • •

"The Great Necker" at the Majestic. (Seventh week.) Taylor Holmes in a three-hour tilt with an elusive flapper. The last week.

MADGE THE MIMIC

A popular expression, "That must have been two other fellers," seems to apply to Madge Bellamy. As the minnie in "Mother Knows Best," Fox Movietone picture, she is seen and heard as several other people. Madge impersonates, among others, Harry Lauder, Anna Held and Al Jolson.

LAW LOSES TO DRAMA

Ralph Morgan

Ralph Morgan, who plays the heart-broken husband in "Excess Baggage," at the Plymouth, might have been a lawyer today if it had not been for a chance meeting with an actor friend. Morgan was a law clerk in New York at the time and welcomed the opportunity. He was born in New York city. After attending Trinity school two years, he pursued his studies further on the European continent. Later, he returned to New York and attended Columbia University, taking the regular college course. This was followed by a course at the law school. It seemed strange after so much training for another profession, Mr. Morgan should choose a stage career. When asked why he did so, he answered, "The Lord only knows!" So the question still remains an enigma.

VAUDEVILLE CHANGES

LOEW'S ORPHEUM—Harry Hines, nut comedian, styled as "The 58th Variety"; Billy Farrell and company in the playlet, "Home, Sweet Home"; The Perezcora Sisters in their Mexican revue, with Mexican orchestra; Allen and Norman in a variety act; other turns and films.

KEITH-ALBEE—Walter C. Kelly in his famous character of "The Virginia Judge"; Manuel Vega, European artist of pantomine; Glenn and Richards in a repertoire of songs and dances; Diehl Sisters and MacDonald in a comedy variety act; other turns and films.

OLYMPIA & FENWAY—Vitaphone acts: William Demarest, comedian, in "Papa's Vacation"; Harry Delf in "Soup"; Billy and Elsa Newell in "Those Hot Tamales"; other features and films.

Janet Gaynor Will Go to Holland Cinematically

Janet Gaynor is preparing for her next picture, a drama of Holland background written by Tristram Tupper. Mr. Tupper went to Hollywood to confer with Director Frank Borzage on the filming of his story, "The River," and subsequently was signed to write an original story especially suitable to Miss Gaynor. No title has been selected for the story.

Amusements

MODERN BEACON

N·E·T·&·C·O·

CONTINUOUS DAILY 9 A.M. to 11 P.M. SUNDAY 9 P.M. to 11 P.M.

HEAR AS WELL AS SEE CARL LAEMMLE'S $2,000,000 PRODUCTION OF

UNCLE TOM'S CABIN

2nd TREMENDOUS WEEK

The GREATEST HUMAN DRAMA EVER SCREENED!

Synchronized with MOVIETONE'S MARVELOUS SOUND EFFECTS by ERNO RAPEE'S AUGMENTED SYMPHONY ORCHESTRA FROM ROXY THEATRE, NEW YORK

AND 100 DIXIE JUBILEE SINGERS

Amazing Endorsement of the Press.

"Will remember it for many a day." — W. E. Gressough, *Herald.*

"A hit—don't miss Uncle Tom now."—Leo Gaffney, *American.*

"A distinct achievement." —Helen Eager, *Traveler.*

"Far excels old stage production." — Gordon Hillman, *Advertiser.*

School children will find the shows at 3 and 5 P. M. convenient for them.

ALL SHOWS AT POPULAR PRICES

Matinee FRANKLIN PARK Theatre WEEK OF SEPT. 17 AL LUTTRINGER PLAYERS in "THE LITTLE SPITFIRE" Mats. Tues., Wed., Sat. POPULAR PRICES

TOO BAD But It Must Be LAST 7 DAYS at MAJESTIC THEATRE Other Cities are calling for this good cheer which is brightening the whole world.

MAJESTIC—LAST 10 TIMES AT THE SAME POPULAR PRICES

TAYLOR HOLMES IN A RIOTOUS COMEDY LAUGHS! LAUGHS!! LAUGHS!!! "The GREAT NECKER"

WITH MARJORIE GATESON JAMES B. CARSON HOPE DROWN

SPECIAL SUMMER PRICES POP. MATS. WED & SAT. BEST SEATS $1.50 NIGHTS 50c to $2.

Amusements

NEW ERA JUBILEE THIS WEEK CELEBRATES

The UNION OF KEITH-ALBEE CIRCUIT IN THE EAST WITH THE FAMOUS ORPHEUM CHAIN SPOKEN DRAMA OF CHICAGO into the most Gigantic Stage Amusement Enterprise in the World... the advent of NEW ERA in VAUDEVILLE which assures the Greatest Entertainers and Major Novelties from all parts of the Globe, in well-disciplined, modern playhouses FROM COAST TO COAST

KEITH-ALBEE BEGINNING MONDAY

William Boyd in "THE COP" with ALAN HALE Adaptation by Jean Robert Armstrong

FIRST TIME AT POPULAR PRICES WALTER C. KELLY "The Virginia Judge" Famous VICTOR RECORD STAR IN PERSON

DIEHL SISTERS & MacDONALD

ORIGINAL — MANUEL VEGA — ALL FUN

TINA GLENN & JACK RICHARDS

CLASS — CAMEO CAPERS — 6 PEOPLE

BIG 3 HOUR SHOW Doors Open 1 p.m. 25c

NEWS — SENNETT COMEDY — FABLES and TOPICS

ALWAYS THE BEST ENTERTAINMENT

BEG. MONDAY September 24, Seats Thurs.

Alex A. Aarons and Vinton Freedley Will Present ANOTHER HIT by the Writers of "GOOD NEWS"

"HOLD EVERYTHING"

By G. B. DE SYLVA, LEW BROWN and RAY HENDERSON WITH A CAST OF FAVORITES INCLUDING

VICTOR MOORE ONA MUNSON BETTY COMPTON JACK WHITING NINA OLIVETTE BERT LAHR

Amusements

LOEW'S STATE MASSACHUSETTS AVENUE AT NORWAY STREET

TODAY & TOMORROW LAST TIMES

JOHN GILBERT in "FOUR WALLS"

GUIRAN & MARGUERITE REVUE—FUZZY KNIGHT Musical Comedy Star

SUNDAY — OTHER BIG ACTS

MON., SEPT. 17 CONTINUOUS FROM 12:30 P. M.

RONALD COLMAN & VILMA BANKY IN "TWO LOVERS"

A United Artists Picture

On the Stage DAVE HARRIS & CO. In a Miniature Musical Comedy

Also—LOCUST SISTERS Late of "Hit the Deck" Co.

Mats. 30c, Eves. 40c & 50c Excepting Sat. Eves., Sons & Holidays

OLYMPIA WASH. ST. AND **FENWAY** MASS. AVE.

A SOUND PICTURE

SEE THE GREATEST AIR SPECTACLE OF THE AGE —The most thrilling air battles ever screened— The runaway airplane.

HEAR THE BEAUTIFUL MUSIC SCORE SYNCHRONIZED

"LILAC TIME" WITH COLLEEN MOORE and GARY COOPER

NOW PLAYING IN NEW YORK AT $2. SHOWN HERE AT OUR REGULAR POPULAR PRICES

SEE and HEAR Grace Hayes Saxophone Specialties and Fox Movietone News

PROVINCETOWN PILGRIMS' FIRST LANDING

100-mile round trip Daily to Cape Cod on large wireless-equipped Iron STEAMSHIP DOROTHY BRADFORD Round Trip $1.75 One Way $1.25 Leaves Long Wharf, foot of State St., 9:30 A. M. Sun. 10. D. S. Time. Last trip Sept. 17. Staterooms, Refreshments, Orchestra Tel. HUB hard 8095

HOLLIS ST. THEATRE T. E. Lothian, Mgr 2 WEEKS ONLY Mats. Wed. & Sat.

MONDAY at 8:20

A. L. ERLANGER Presents The Domestic Comedy Hit

"THE 19th HOLE" By and with

FRANK CRAVEN

$2 MATINEE WEDNESDAY

THE TENT

THE ONLY EUROPEAN BALLROOM IN AMERICA With Wondrous Modernistic Beauty

THE NEW TENT BALLROOM DIFFERING IN CONSTRUCTION AND DECORATIVE EXPRESSION—WILL HOLD 1?5

OPENING TUES. SEPT. 18

Dancing 8 P. M. Till 2 A. M.

NO ADVANCE IN PRICES

NEWEST ARCTIC AIR CIRCULATING SYSTEM

MOREY PEARL IN PERSON AND HIS ORCHESTRA EVERY TUES., THUR. AND SAT. EVENING

Rentals on Monday Wednesday Friday Sunday Evenings or any Morning or Afternoon for All Types of Refined Socials at NOMINAL CHARGE

Dancing Every Tuesday Thursday Saturday and Nights before Holidays

Kenmore 3866 1712

ST. JAMES KEITH-ALBEE

THE SEASON'S BIGGEST EVENT

ONE WEEK ONLY STARTING SEPT. 17 ONE WEEK ONLY

Brilliant Opening Keith-Albee Players IN Wm. Brady's Powerful Drama

"A FREE SOUL"

MATINEES 2:15 Wed.-Thurs.-Sat. 75c-50c-25c

SEATS NOW ON SALE Ken. 3460

EVES. AT 8:20 $1.25-$1.00 75c-50c

TREMONT THEATRE T. B. LOTHIAN Manager NOW DELIGHTING

PHIL H. C. MORRIS AND GREENE SAY—

THE PRESS AND PUBLIC UNITE IN DECLARING IT A SMASHING HIT!

"THE SEASON'S GREATEST MUSICAL COMEDY HIT with THE BEST LOVED CAST IN BOSTON INCLUDING

ARTHUR and MORTON HAVEL — HARGER, HOWELL and THEODORE — COUNT BERNI VICI and his SYMPHONIC GIRLS — HELEN PATTERSON — WALTER CRAIG — JOYCE WHITE — BRENDA BOND — SAM SIDMAN — TOMMY HAVEL — 16 RUSSELL MARKERT GIRLS — MAUDE RUSSELL and 10 EBONY STEPPERS — PEEK-A-BOO JIMMIE'S BAND

NIGHTS AT 8:15 MATINEES WED. & SAT.

BARGAIN PRICES NIGHTS $1.00 to $3.00 WED. MAT. 75c to $2.00 SAT. MAT. $1.00 to $2.50

NO TAX

JUST A MINUTE

SHUBERT—NOW MARVELOUS CHORUS OF 100 SYMPHONY ORCHESTRA

ARTHUR HAMMERSTEIN'S LAVISH, SPECTACULAR, THRILLING BEAUTIFUL OPERETTA

GOLDEN DAWN

A STIRRING COLORFUL ROMANCE OF TROPICAL AFRICA

Book by Otto Harbach and Oscar Hammerstein 2nd Music by Emmerich Kalman and Herbert Stothart Scenes designed and painted by Joseph Urban

A BURST OF ENTHUSIASTIC PRAISE from BOSTON REVIEWERS

ARTHUR HAMMERSTEIN HAS EARNED A WORLD-WIDE REPUTATION FOR HIMSELF AS A PRETENTIOUS PRODUCER OF ELABORATE MUSICAL PIECES, UNIQUE IN PLOT, MAGNIFICENT IN SCENERY AND COSTUMES AND IN KEEPING THE SAME ADMIRER IN THE SELECTION OF HIS PEOPLE. "GOLDEN DAWN" IS AN UNUSUAL PRESENTATION — EDWARD HAROLD CROSBY — POST

"GOLDEN DAWN" SUPERB MUSICAL PLAY AT SHUBERT OFFERS WEALTH OF SONG, DANCE, COMEDY AND SPECTACLE; PLUS UNUSUALLY FINE CAST. — E. A. HERRIN — ADVERTISER

ELABORATE, EXPENSIVE SPECTACLE AND FULL-VOICED AIR THE TWIN PILLARS ON WHICH "GOLDEN DAWN" BUILDS ITS PRETENTIOUS EDIFICE OF ENTERTAINMENT. E. F. KELLEW — TRANSCRIPT

"DAWN" IS FIRST OF ALL CONSPICUOUS FOR THE BETTER PORTIONS OF THE MUSIC WHICH ARE OF A FAR HIGHER QUALITY THAN IS THE GENERAL RUN OF THIS CLASS OF ENTERTAINMENT. PHILIP HALE — HERALD

THE STAGE SETTINGS ARE IN FINE EXAMPLES OF MODERN SCENIC ARTS AS HAS EVER BEEN SEEN ON A BOSTON STAGE. CHARLES HANNON — GLOBE

NEWEST HAMMERSTEIN OPERETTA A REALLY GORGEOUS AFFAIR. KATHARINE LYONS — TRAVELER.

COLONIAL LAST 2 TIMES TODAY 2:30-8:30 P. M.

SAMMY LEE presents A New Musical Comedy CROSS MY HEART SUPER CAST OF BROADWAY FAVORITES CHORUS OF STUNNING AMERICAN BEAUTIES EVES. $1 to $3—NO TAX

HOLLIS LAST 2 TIMES TODAY 2:30-8:30

GEORGE M. COHAN presents HIS NEW HITS WHISPERING FRIENDS With WILLIAM HARRIGAN EVES. 50c to $2.50—NO TAX

BOWDOIN SQ. THEATRE CONTINUOUS GRETA GARBO in "The MYSTERIOUS LADY" "CHICKEN A LA KING" with NANCY CARROLL

THE OLD HOWARD FLAPPER FOLLIES NATIONAL BURLESQUE with MAE DIX FEATURING FAMOUS KNOCKOUTS ALL RING Next Week—Jas. J. Jeffries, in person.

Grand Opening Palais D'Or

281 HUNTINGTON AVENUE

Chinese-American Restaurant

Today, Sept. 15 Special Dinner $2 From 5 to 8 P. M.

CABARET and DANCING

NO COVER CHARGE—SOUVENIRS

Featuring Jimmie Gallagher and His New, Big and Better Band

TRACK — BOXING — RACING — GOLF — BASEBALL — BY THE BEST WRITERS

BOSTON SPORTING AMERICAN

SECOND ACCURACY INTEREST NEWS THE DAY IT HAPPENS

BOSTON EVENING AMERICAN, SATURDAY, SEPTEMBER 15, 1928

SECOND SECTION

Golf Kings War for World Title at Brae Burn

CADDIES SEARCH FOR VOIGT'S BALL NEAR 6TH GREEN. WHEN GEORGE WAS SHORT HERE IN P.M. HE LOST HIS CHANCE

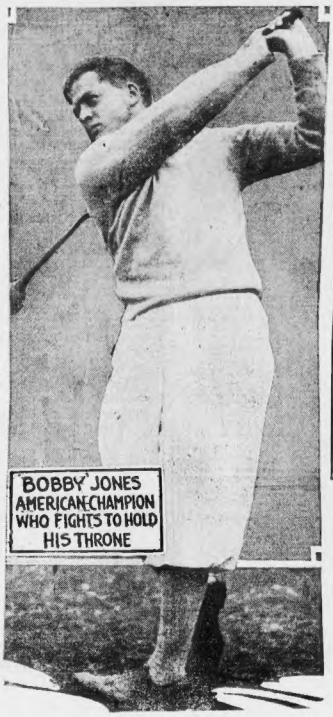

BOBBY JONES AMERICAN CHAMPION WHO FIGHTS TO HOLD HIS THRONE

THE ENGLISH CHAMPION DRIVES FROM 13TH TEE. PERKINS WON THIS HOLE BY GREAT GOLF AND MADE MATCH DORMIE. VOIGT UNDER UMBRELLA VIEWS PERFECT SHOT

VOIGT PLAYS NIBLIC TO 6TH GREEN AFTER GOING INTO BROOK HE CHIPPED OVER THE GREEN

PERKINS, IN THE ROUGH OFF THE 14TH GREEN, TAKES NIBLIC AND LAYS HIS BALL STONEY. THIS TAP ENDED THE MATCH

T.P. PERKINS ENGLISH GOLF KING WHO HAS HIS BIG CHANCE TODAY

PERKINS WAS HOT! SO HE USED UMBRELLA TO KEEP THAT WAY. GOING TO 12TH GREEN IT WAS HERE VOIGT SUNK HIS BIRDIE TWO

VOIGT AND PERKINS SHAKE ON 14TH GREEN VOIGT'S HEART BROKEN CADDIE KICKS THE BALL INTO THE GALLERY

Between Beatings and Bettings, Braves Are Having a Tough Time Now

EVENING AMERICAN SPORTS

Braves Knock Charlie Root From Box in First Inning

TRIBE PILES UP 4-RUN LEAD

Ed Brown Triples With the Bases Full and Scores on Sacrifice Fly

Continued from First Page.

fouled to Richbourg. NO RUNS.

Braves—Richbourg fouled to Stephenson. J. Smith doubled. Sisler singled. Hornsby walked. Brown tripled, scoring J. Smith, Sisler and Hornsby. Brown scored on Bell's long sacrifice fly that Wilson caught near the left field fence. Farrell was thrown out. Regan to Myatt. FOUR RUNS.

SECOND INNING.

Cubs—Grimm singled. Hartnett singled. Beck filed deep to J. Smith. Moore batted for Root and hit into a double play, Hornsby to Farrell to Sisler. NO RUNS.

Braves—Tincup now pitching. Tincup threw out Taylor. Cantwell fanned. Richbourg beat out a bunt. Richbourg died stealing, Hartnett to English. NO RUNS.

THIRD INNING

Cubs—Farrell whipped out English. Maguire popped to Bell. Cuyler lifted to Brown. NO RUNS.

Braves—Cuyler went back for J. Smith's long drive. Maguire tossed out Sisler. Hornsby singled. Brown struck out. NO RUNS.

FOURTH INNING

Cubs—Wilson filed to Richbourg. Stephenson bunted and was thrown out by Cantwell. Grimm fouled to Sisler. NO RUNS.

Braves—Bell was thrown out by Maguire. Farrell fanned. Taylor filed to Wilson. NO RUNS.

FIFTH INNING

Cubs—Hartnett drew a pass. Beck popped to Hornsby. Cantwell knocked down Tincup's drive and threw him out. English filed to J. Smith. NO RUNS.

Braves—Wilson was under Cantwell's short fly. Richbourg filed to Stephenson. Tincup tossed out J. Smith. NO RUNS.

SIXTH INNING

Cubs—Maguire was thrown out by Cantwell. Cuyler popped to Bell. Wilson singled. Stephenson doubled. Farrell threw out Grimm. NO RUNS.

Braves—Sisler singled. Hornsby beat out an ent. Brown sacrificed. Tincup to Maguire. Bell walked. Farrell hit into a double play, English to Maguire to Grimm. NO RUNS.

SEVENTH INNING

Cubs—Hartnett lined to Brown. Beck fanned. Hornsby tossed out Tincup. NO RUNS.

Braves—Taylor bounced out to Grimm. Cantwell went out, Grimm to Tincup. Richbourg beat out a slow roller. Maguire threw out J. Smith. NO RUNS.

EIGHTH INNING

Cubs—English singled. Maguire popped to Farrell. Cuyler filed to Brown. Wilson popped to Taylor. NO RUNS.

Braves—Sisler singled. Hornsby sacrificed, Grimm to Maguire. Brown singled, scoring Sisler, and took second when Cuyler fumbled. Bell fouled to Grimm. English tossed out Farrell. NONE RUN.

NINTH INNING

Cubs—Stephenson sigled. Grimm forced Stephenson, Hornsby to Farrell. Hartnett fanned. Beck flied. Heathcote batted for Tincup and singled. English singled, scoring Grimm. Webb batted for Maguire and walked forcing Beck over the plate. McMillan ran for Webb. Cantwell threw out Cuyler. TWO RUNS.

ARMY GOLFERS FLY TO PLAY

Lieut. Wilfred Oulmet, army golf champion of the First Corps Area, and his two runners-up, Lieut. Ray C. Van Arsdale and Lieut. Phillip Pfaffmann, left Boston airport this afternoon in a tri-motored Fokker for Washington, where they will compete for the United States army championship.

Lieut. Floyd A. Mandell piloted the plane and had as his mechanic, Sergt. J. E. Carden.

The qualifying round for the championship matches will be played on the Chevy Chase golf course today, and match games from then on. Oulmet qualified three weeks ago at the Charles River Country club, where the First Corps Area matches were played.

Yale Gridmen Meet; to Start Practice

New Haven, Ct., Sept. 15—Yale football candidates met for dinner at the "Y" club, with all the varsity coaches except Major Pritchard present.

Two practice sessions are down on the card daily, beginning today and lasting until the opening of the college, Sept. 27.

The largest number of candidates ever to report is expected at Pratt Field at 2 o'clock.

LEADERS AT HARVARD

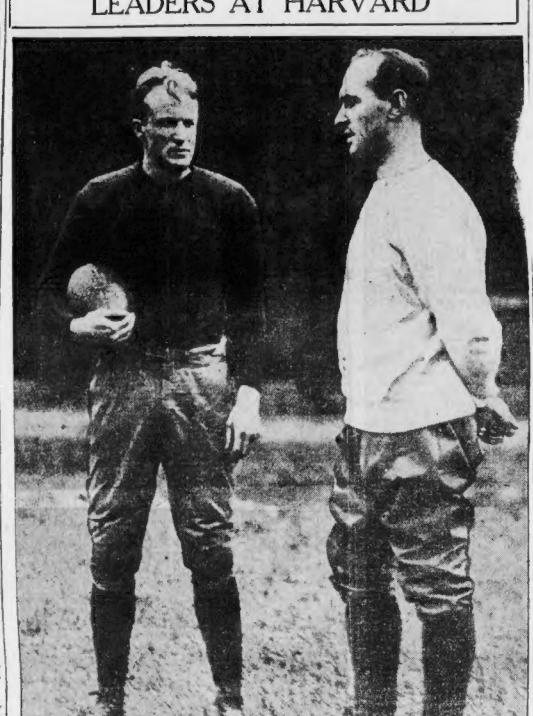

CAPT. ARTHUR FREEMAN COACH ARNOLD HORWEEN

BOXSCORE

(FIRST GAME)

CUBS	AB	R	H	2B	3B	HR	BB	SO	SH	PO	A	E
ENGLISH, s.s.	5	0	2	0	0	0	0	0	0	1	2	0
MAGUIRE, 2b.	4	0	1	0	0	0	0	0	0	3	5	0
CUYLER, r.f.	5	0	0	0	0	0	0	0	0	1	0	1
WILSON, c.f.	4	0	2	0	0	0	0	0	0	3	0	0
STEPHENSON, l.f.	4	0	2	1	0	0	0	0	0	2	0	0
GRIMM, 1b.	4	1	1	0	0	0	0	0	0	10	2	0
HARTNETT, c.	3	0	1	0	0	0	1	1	0	3	1	0
BECK, 3b.	4	1	1	0	0	0	1	0	0	0	0	0
ROOT, p.	0	0	0	0	0	0	0	0	0	0	0	0
TINCUP, p.	2	0	0	0	0	0	0	0	0	1	3	0
aMOORE	1	0	0	0	0	0	0	0	0	0	0	0
(b)HEATHCOTE	1	0	1	0	0	0	0	0	0	0	0	0
(c)WEBB	0	0	0	0	0	0	1	0	0	0	0	0
(d)McMILLAN	0	0	0	0	0	0	0	0	0	0	0	0
TOTALS	37	2	11	1	0	0	2	2	0	24	13	1

BRAVES	AB	R	H	2B	3B	HR	BB	SO	SH	PO	A	E
RICHBOURG, r.f.	4	0	2	0	0	0	0	0	0	2	0	0
J. SMITH, c.f.	4	1	1	1	0	0	0	0	0	3	0	0
SISLER, 1b.	4	2	3	0	0	0	0	0	0	9	0	0
HORNSBY, 2b.	2	1	2	0	0	0	1	0	1	1	3	0
BROWN, l.f.	3	1	2	0	1	0	0	1	1	4	0	0
BELL, 3b.	2	0	0	0	0	0	1	0	1	2	0	0
FARRELL, s.s.	4	0	0	0	0	0	0	1	0	3	3	0
TAYLOR, c.	3	0	0	0	0	0	0	0	0	3	0	0
CANTWELL, p.	3	0	0	0	0	0	0	1	0	0	4	0
TOTALS	29	5	10	1	1	0	2	3	3	27	10	0

Innings	1	2	3	4	5	6	7	8	9
CUBS	0	0	0	0	0	0	0	0	2—2
BRAVES	4	0	0	0	0	0	0	1	x—5

aBatted for Root in second.

Double Plays—Hornsby to Farrell to Sisler; English to Maguire to Grimm.

(b)Batted for Tincup in 9th.

(c)Batted for Maguire in 9th.

(d)Ran for Webb in 9th.

With the PONIES

Lincoln Fields Entries

MONDAY, SEPT. 17

FIRST RACE—$1200, claiming, three-year-olds and up, seven furlongs (16): Lisaby 98, 103, Linger 102, Congo 94 110, Silkwand 107, Sergeant Sam 107, Adventurous 102, Johnny Basil 96, Athenasent 107, Stonyhill 107, Fire Chief 110, Wheatgrass 105, Scarlton 105, Missonary 105, Lal Carmel 109, Alley 104, Elaine Linton 105.

THIRD RACE—$1200, maidens, allowances, two-year-olds, fillies and fortieth (14): Golden Trail 112, Stacey Beth 112, Jamaica 112, Tiffany Maid 112, Bonny Frances 112, Alleyanne 112, Lady Laura 112, Honor 112, Avery Ann 112, Alfonza Bettina 112, Marcella Agnes 112, Ray 112, aWarm Bright 107.

FOURTH RACE—$1200, claiming, three-year-olds, one mile and one-sixteenth (11): Longchips 109, Keinet 109, Tigger Hole 109, Colorature 109, Gleam Nut 107, Ferneta 109, Dr. Rankin 109.

FIFTH RACE—$1200, allowances, the Olympian Field Country Club, three-year-olds and up, one mile (10): Extinguish 102, Howard 112, Ida O'Day 104, Canzan 104, Unlimited 107, Royal Russ 107, Admiral Hazard 102, Admiral Fay 114, aCertaire 102, Kim M. 107, Mad Jess 105, aLeichtizer and Thompson 107.

SIXTH RACE—$1200, claiming, three-year-olds and up, one mile and one furlong (9): Marthore 111, Tyne Boy 109, Stacoff Bess 99, aFriend 107, aMad Moise 106, Gratling 109, Alley 109, Alfonza M. 104, Alright Silent 109.

SEVENTH RACE—$1200, claiming, three-year-olds, and up, one mile and one-sixteenth (11): aMary Dale 100, Silver 110, aMary Lou 107, Royal Remedy 103, Admiral Hazard 102, Admiral Fay 114, aCertaire 102, Silken K. 107, Mad Jess 105, aLeichtizer and Thompson 107.

aApprentice allowance claimed.

Weather clear; track heavy.

Bainbridge Entries

MONDAY, SEPT. 17.

FIRST RACE—Three-year-olds and up, claiming, purse contributions, $600, five and one-half furlongs: Lucky Jack 108, Lucky Boy 108, Hazel Stafford 108, Ella B. 108, Illinois King 108, Sweet Sue 94, Naturalist 101, Pankyn 98, Sunset Porge 92, Albert Stanton 101, Myrtle Rose 103, Judy Jill 103, Sandy Bee 103, Lady Merry 103, Housemaid 112, Lady Murphy 101, Silver Queen 103, Cleopatra 103.

SECOND RACE—$600, claiming, three-year-olds and up, one mile and an furlongs (9): Sunni 112, My Ally 102, Flying Tot 96, aTransient 96, Gaynor Ink 96, aPaint 105, Medicine Man 108, aMoonpoint 108, Edmonds 108.

THIRD RACE—$600, claiming, three-year-olds and up, five and one-half furlongs (6): Starr Cup 102, Kinnie 100, aCheta 100, Lucky Jack 108, Mallory 96, Mad Miss 108, Sandy Bee 103, Lady Merry 103, Sweet Sue 94, Naturalist 101, Pankyn 98, Illinois King 108, Hazel Stafford 108, Ella B. 108.

"Science is Golden" is truly spoken of Classified Want Ads—No noise, but they make a lot of coin—called Results.

A home is a man's greatest asset! Do you own yours? If not, now is the time to buy. You'll find scores of sound values listed today in the real estate columns of the Classified Ads.

FOURTH RACE—$600, claiming, two-year-olds, five furlongs (12): Christ Passion 108, airdrift 97, Ben Hur 108, Queen Quail 106, vicecounsel 107, aQueen Wanna 100, Sporty Heroine 106, Sunny Ann 106, Little Lisa 110, Pequeto 108, Lucia 113, aTorrero Belen 105.

FIFTH RACE—$600, claiming, three-year-olds and up, one mile and seventy yards (11): aPaused 106, Uncle Major 112, aSpecific 100, Fly-Leaf 107, Lucky Jack 108, aTyrone 107, Sun Hawk 110, Black Bird 102, Sandy Bee 103, Lady Merry 103, Judy Jill 103.

SIXTH RACE—$600, three-year-olds and up, claiming, mile and seventy yards: aQueenlin 100, Pieces of Eight 111, Jim Brooks 114, aLevant 107, Sandy Bee 103, Kinnie 100, aLady Ellen 100, Kinnie 100, Sun Hawk 110, Black Bird 102, Lady Merry 103, Judy Jill 103.

SEVENTH RACE—$600, three-year-olds and up, claiming, mile and seventy yards: Bonny Castle 96, Crossaustin 109, Scotia Yankee 104, Jim Forbes 106, aPenguin 100, Lorelei 100, aLucky Break 110, aMarie Dell 100, Queen Quail, Beginner 108, Sonny 97, Play 98, Jack Fairman 107. aYou Bet 100.

aApprentice allowance claimed.

Weather clear; track fast.

Belmont Entries

MONDAY, SEPT. 17

FIRST RACE—The Sparkling Star, claiming, two-year-olds, five and one-half furlongs (Course): Camilla 116, aDonnaloft 100, Cards Blazes 113, Green Fire 113, Mart Malone 113, Copper 113, Miss O'Nine 110, aLady Fancy 104, Gold Bell 108, Cowhide 113, aRay Buddy 108, aFlick 108, aMore Fun 108, aSpeedy Maid 108, these 33, Inception 08, Our Carol 0, aunquetta 0.

SECOND RACE—The Green Neck Steeplechase, handicap, three-year-olds and up, about two miles (4): aFair Chase 37, Black Duck 142, Rocky Knoll 140, aSpeedy Boy 142, Capuchin 142, Kiffy 142, Captain Kidd 142, Fiddler 142, aWhite Mist 142.

THIRD RACE—The Peconic Handicap, all ages, one mile (Course): Fleeting Time 126, Cheery Fie 115, Arch mimic 110, Dangerous 106.

FOURTH RACE—The Nassau, $2000 added, claiming, three-year-olds and up, one mile and one-sixteenth (Course): Sir Gallahad III 122, Sage Brush 111, Arcturus 107, Cavalier 114, Lucky Jack 108, Mad Miss 108, aSpiderlaton 104, Montina 107, John J. Williams 107.

FIFTH RACE—The Brentwood two-year-olds, five and one-half furlongs (Widener Course (83): Orsel 118, aMill Hand 116, Petite Fire 116, Charles the First 116, Miss Marshall 116, Sun Mission 110, Africus 110, Runaway 97 110.

SIXTH RACE—The Sunset Purse, claiming, three-year-olds and up, one mile (Course): 108 aSecrets 107, Vetauts 125, Kit Carson 120, Hat Scout 120, aHayseed 113, aExpansia 110, aRoyal Sadie 102, Bunny Boy 102, aSpeedy Boy 102, Rocky Knoll 102, Fiddler 102, aMinnie Ha Ha 102.

aFive pounds apprentice allowance claimed.

aSeven pounds claimed for mare.

aFive pounds for rider in second race.

Weather cloudy; track fast.

Get a good piece of real estate, buy it wisely, pay for it, keep it, and later it will keep you. See the sound values listed today in the real estate columns of the Classified Ads.

CALL HORNSBY TRACK CHARGES 'FRAME-UP'

ers Hornsby manager of the ox Braves; John J. McGraw and or C. E. Allen of Chicago are ved to be victims of a "frame-by a race-track tout, according dispatches received here today n Chicago.

Hornsby, McGraw and Jockey Al- are linked together in alleged young horse race gambling" as a sult of a telephone bill said to ave been run up by Allen in send- "sure thing" tips to Hornsby, McGraw and others.

Officials of the Illinois Turf Association are unanimous in their belief that the entire "plot" is framed and that some cheap race-track tout is responsible.

Meanwhile Hornsby, who is in Boston, and McGraw, who has returned to New York, still continue to maintain their innocence. Both have expressed a complete willingness to "go to bat" before Commissioner Landis any time the high moral of baseball decides on an investigation.

Stuyvesant Peabody, president of the Illinois Turf Association, in statements made at Chicago, today, declared that his association had not a scintilla of evidence involving Jockey Allen in any irregularities, for race track touts to represent themselves as jockeys, in sending out "tips."

At the hotel from which the calls to Hornsby and McGraw are supposed to have been made by the jockey, the hotel management declared that after looking the jockey himself, over, they were convinced he was not the man who stayed at their hotel and who was responsible for the hotel bills.

Most of the telephone bills were made out against "Mrs. C. E. Allen." The jockey himself had something to say about that.

"It's all a joke," he vehemently declared. "I was never married in my life, never made any telephone calls and never had the slightest occasion to call New York or Boston."

O. L. Foster, owner of a racing stable, and Allen's employer, corroborated the jockey's statements and declared that he, too, believed the entire thing was "framed."

Meanwhile both Hornsby and McGraw are "sitting tight." No move has been made to suspend them by Judge Landis and no plans have as yet been made for an official investigation.

NATICK INDEPENDENTS WANT FOOTBALL GAMES

The Natick Independents would like to book games each way for pound teams, at home or away. Teams must be uniformed. John E. Leary, 54 Harvard st., Natick, Mass. Phone Natick 776-J.

Over 90 Candidates on Harvard Squad

By TED LYNCH

A large turnout, numbering over 90 players, greeted Head Coach Arnold Horween at Soldiers Field this morning as Harvard set sail on its 53rd football season.

Harvard's poor showing in the past few years apparently has hit the student body, for in this huge, almost-unworkable mass every type of American youth could be found.

That Horween was pleased with the turnout at the Stadium this morning is putting it mildly. The Crimson mentor never dreamt that such an army would darken to his football call especially after his two very lean years as Harvard head coach. Horween said that the turnout should go into these figures by the time the second session got under way this afternoon.

Horween inaugurated the season with a short talk to his large squad in the Harvard locker building. At this meeting Horween and his chief assistant, Duke Dunne, stressed the silliness of the coming schedule and apparently got over the idea that Harvard still can reach the heights of intercollegiate football.

Horween handed the squad over to Captain Arthur French, who led the team on the run to the second team field. Here assistant coach John Donovan put them through a tight setting up exercise.

Amongst that huge mob the observer could discern considerable football material, some rough but of potential ability, at any rate.

Practically every veteran was present this morning as were the various members of the undefeated freshman team, the nucleus of the third and probably last Horween football machine. Every man came back to college in fine shape and those cripples of a year ago, Gardner Lewis, Dave Owens, and Guy Holbrook are in A-1 condition.

Horween intended to put no charges through a stiffer workout this afternoon. Harvard has three weeks to prepare for its first game. The Crimson cannot waste any available time.

The usual first day out was missing this year.

"THE cheers are only for the winners," remarked Mr. Boston as he read the news dispatch from Falls City, Neb., which stated that Lloyd Hahn's father, Dr. H. T. Hahn, was the only person at the station to greet the B. A. A. runner upon his arrival home from the Olympic games.

"A few months ago," resumed the veteran, "Hahn received a tremendous ovation when he left the home town in quest of international athletic fame. At that time the good citizens of Falls City were of the opinion Hahn would win at least one Olympic event. They considered Lloyd unbeatable at 500 meters.

"They then all wanted to know the famous athlete and to make themselves a part of his expected victory.

"Hahn, a failure in the Olympics, arrived home much like anybody else would. The fickle public has passed him up. The lack of anything even resembling a reception may have been a bitter blow to Hahn who until recently only knew the touch of victory. But if he remains in athletics he will become calloused to public opinion and will at least try not to care whether the crowd cheers or boos him.

"THE athlete with real courage stands up under such disappointments and comes back to shatter his own best records.

"Youth feels the sting of public disapproval more than one does in later life.

"Mickey Walker, middleweight champion of the world and recent conqueror of the sensational Armand Emanuel by the knockout route, could give Hahn some good advice. Walker, more than any other champion, has had his ups and downs. He knows better than anybody else that the world only loves a winner. Mickey has tried to be a winner as much as possible, and that he cares so much whether the world loves him or not, but because he knows that to the winner belongs the spoils.

"WALKER got his first taste of the fickleness of the public when he was defeated by Lou Bogash at the Arena. Mickey had won a flock of victories here prior to the Bogash match. In his previous start he had scored a technical knockout over Pal Reed and was mobbed by admiring fans.

"Walker was sick from ptomaine poisoning when he entered the ring against Bogash. He also gave away 14 pounds in weight. At that he was barely nosed out for the decision.

"The fickle public immediately got aboard the Bogash band wagon. It dropped Walker cold.

"That night, accompanied by the late Tom Goodwin, I dropped in on Walker at a Back Bay hotel. He was alone with the late Jack Bulger, his manager.

"The world only loves a winner,' Bulger said laughingly as we entered.

"'Guess you're right,' replied Mickey. 'When I knocked out Reed, everybody wanted to meet me. Now I'm alone. You two are the only ones who have come in to see me tonight.'

M'Kenney to Cut B.C. Squad on Monday

By JOHN B. GILLOOLY

Coach Joe McKenney will let the axe fall on his Boston College football squad early next week, in the first good-sized cut of the fall.

Joe has already reduced his squad by ten men, but these were dropped off at intervals. A look at the boys who were let out was enough to convince the coach that they wouldn't be of any value.

According to McKenney's present plans, the axe will do its damage on Monday after practice.

Boston College's grit squad has gone through one scrimmage and every member of the Eagle outfit had a chance to show what he possessed in the way of ability.

Joe is beginning to get a little worked about the team. "Don't tell me he'd be on hand last Monday and I haven't seen him since," said Joe. "But maybe he meant next Monday. I'm not anxious, though, for I feel sure that Al will report soon."

It won't harm any if Al doesn't show up for the calisthenics, etc., for he's in condition and resting after a hard baseball program. But he has to get around and start drinking in some of the new plays that Joe has been preparing in his head.

first two backfields the past few days.

McKenney has a lot of startling plays in his bag of tricks but he's not giving them out for publication. Secret practice is due to start next week, and all the students and outsiders will have to cut a hole in the canvas if they want to get a line on McKenney's doings.

Chesny Antos, the tiny B. C. halfback who is somewhat along Paddy Creedon's line, is limping badly today. Antos is going to lose a few days with the scrub and possibly a chance of winning the quarterback berth.

His injury is not of too serious a nature and he may be around in time to get the plays down pat for the opener with Catholic University on the 29th at the home of the red hose.

K. O. MUGGSEY DIES AFTER BRIEF ILLNESS

George Dewey Forrey, known in pugilistic circles as "K. O. Muggsey," died today at his home, 566 Bennington st., East Boston, after an illness of four days. Heart trouble was given as the cause of death.

Muggsey's rise to pugilistic fame was meteoric. Back in 1920 he emerged from his occupation as boilermaker and in four short months came within hailing distance of the New England welterweight title. He was one of the hardest hitters that ever entered his class.

He was born in East Boston on Dewey Day in 1898 and was educated at the Hilton Parochial School and the Lyman Grammar School Since leaving the prize ring he has been employed by the City of Boston in the East Boston ferry department. He leaves a widow and three children.

B. U. LIKELY TO LOSE STAR

Solly Thurman, Boston University's fleet-footed halfback, may be lost to the team for the season on account of late afternoon classes. Solly is a sophomore at the law school and most of his classes come during the afternoon, as the football field is at Weston, he will be unable to reach practice in time.

Thurman has been a varsity back for two years. Last year he starred in some of the games and he seemed slated for a starting job this fall for he is the fastest man in the backfield and a good broken field runner. He has been out to practice every day, however, and he is trying to arrange his classes so that he will be able to play.

If Thurman is lost, Boston University will be considerably weakened at the start of the season. For although there are 75 backs working out daily at the Nickerson Field, at Weston, most of them are newcomers and need college experience before they can be of much use.

TITLE SWIM RACES SEPT. 22 AT REVERE

The N. E. A. A. A. U. swimming association held a meeting at the Roxbury Post American Legion hall last night and decided to hold two women's 440-meter and one-mile championships at the Nautical Swimming Pool at Revere Beach on September 22.

League Leaders

(Including Games of Sept. 14)
(By the Associated Press)

NATIONAL
BATTING—P. Waner, Pirates, .356.
RUNS—P. Waner, Pirates, 131.
RUNS BATTED IN—Hornsby, Cards., 1
HITS—P. Waner, Pirates, 214.
DOUBLES—P. Waner, Pirates, 49.
TRIPLES—P. Waner, Pirates, 19.
HOMERS—Wilson, Cubs, 30.
STOLEN BASES—Cuyler, Cubs, 30.
PITCHING—Sherdel, Cards., won 24, lost 6.

AMERICAN
BATTING—Goslin, Senators, .346.
RUNS—Ruth, Yanks, 147.
HITS—Manush, Tigers, Yanks, 190.
DOUBLES—Gehringer, Tigers, Schulte, Browns, 43.
TRIPLES—Combs, Yanks, 19.
HOMERS—Ruth, Yanks, 49.
STOLEN BASES—Combs, Yanks, Gor. 23.
PITCHING—Crowder, Browns, won 17, lost 8.

BASEBALL

American League

STANDING OF THE CLUBS

	Won	Lost	Pct.
New York	91	49	.650
Philadelphia	77	63	.550
Detroit	76	64	.543
Chicago	75	66	.532
Washington	66	72	.478
Cleveland	59	81	.421
BOSTON	48	92	.343

YESTERDAY'S RESULTS
Chicago 8, St. Louis 7.
Only game scheduled.
GAMES TODAY
Boston at Chicago.
New York at Detroit.
Washington at Cleveland.
Philadelphia at St. Louis.

National League

STANDING OF THE CLUBS

	Won	Lost	Pct.
St. Louis	94	53	.639
New York	83	56	.597
Chicago	83	61	.576
Pittsburgh	77	66	.544
Cincinnati	72	68	.514
Brooklyn	70	70	.500
Boston	56	84	.400
Philadelphia	45	95	.321

YESTERDAY'S RESULTS
New York 8, Boston 5 (first game); New York 4, Boston 1 (second game).
St. Louis 12, Philadelphia 6.
Pittsburgh 4, Cincinnati 3.
Only games played.
GAMES TODAY
Chicago at Boston, 2-piece—1:30.
Brooklyn at New York.
Cincinnati at Pittsburgh.
St. Louis at Philadelphia, 2 games.

Eastern League

STANDING OF THE CLUBS

	Won	Lost	Pct.
New Haven	91	60	.602
Albany	79	66	.567
Hartford	79	66	.567
Providence	76	71	.517
Springfield	73	73	.500
Bridgeport	72	73	.513
Waterbury	66	113	.369

YESTERDAY'S RESULTS
Springfield 4, New Haven 3.
Hartford 4, Pittsfield 2.
Bridgeport 6, Albany 2.
Waterbury 4, Providence 3 (first game); Waterbury 8, Providence 3 (second game).
GAMES TODAY
Springfield at New Haven.
Pittsfield at Hartford.
Albany at Bridgeport.
Waterbury at Providence.

There no Sign of International Peace Treaty at Brae Burn Today

EVENING AMERICAN SPORTS

Jones Piles Up Early Lead on Perkins in Golf Final

BOBBY IS SIX UP AT HALFWAY MARK

Continued from First Page.

carried into this match a terrible mental hazard as a result of his match with Bobby two weeks ago in Chicago, during the Walker cup matches. In Chicago, Bobby eliminated Perkins, 12-11, and a foursome is not sufficient length of time to erase such a licking.

Perkins has one consolation, that of being 1 up on the American champion, for he took the first hole with a 4.

BOBBY GETS GOING

Bobby did not get his stride until he played his second shot at the third hole, where he hit the back of the cup from off the green with a wonderful chip shot.

Then Bobby started to go, winning the next three holes with a birdie and two pars and went to 3 up by winning the ninth. Although Bobby started off with a [illegible] was out in 36, which is only 1 over par.

After the turn Bobby hit the stride which has caused him to be rated the champion of Golf, for during the two four holes he was 3 under par. He ran down birdies at the 10th, 11th and 14th and ran his lead to 7 up for his par 3 at the 12th was good enough for a win and he was not going to the 14th.

Perkins did not play up to his usual standard, but there is not as much disgrace attached to his collapse for the golfer is rare who does not become rattled when opposed by Bobby Jones. Perkins is very popular with the gallery and his failure to make a better showing is a keen disappointment.

Perkins first displayed signals of distress at the second hole, where he had a seven-foot putt for a win, but putted short, and the best he got was a half.

No player can expect success when he passes up opportunity such as Perkins did at this hole. Another blow to the Englishman was the taking of three putts on the fifth green, and then when his tee shot from the sixth lodged behind a stump of a tree on the bank beyond the brook it was very evident that fortune which has favored him all week had deserted him.

PERKINS APPEALS.

Perkins appealed, was overruled, and his second shot collided with the stump and his ball went in the brook.

Although Perkins got his pars at the 10th and 11th he lost both holes to birdies and another birdie at the 13th dropped him to 7 down. Then Perkins settled down and managed to halt the next three holes with par figures.

FIRST HOLE

337 Yards. Par 4

Perkins pulled an iron shot from the first tee into a trap and then Bobby sliced his drive into the woods. Perkins got a break when his ball from the trap hit the leaves of the tree or otherwise he would have gone well over the green instead of on, 20 feet to the right of the cup.

In attempting to play from the woods, Bobby hit a tree, but his ball kicked out onto the fairway, rolling almost to the edge of the rough. Bobby looked up and half topped his third shot, the ball just reaching the near edge of the green.

As Jones was lining up his putt, he accidentally moved his ball, tied a stroke on himself, picked up and conceded the hole to Perkins.

Perkins 4, Jones 6. Perkins 1 up.

SECOND HOLE

304 Yards. Par 4

Perkins hit his tee shot over the mound and was just on the left-hand edge of the fairway, a perfect shot for this hole, as the only runway to the green is on the left.

Bobby was about three yards out in front of Perkins from the tee, but in the extreme right-hand side of the fairway. Perkins played a beautiful ten-and-run shot, rolling to about seven feet from the cup.

Bobby was strong with his approach and when his ball came to rest 5 feet on the edge of the upper terrace, from where he putted and ran the ball to two feet.

Jones made a miserable putt his ball traveling less than five feet, but the hole was halved with fours. **Perkins having passed up a wonderful opportunity to go to two up.**

Perkins 4, Jones 4. Perkins 1 up.

THIRD HOLE

375 Yards. Par 4

After Perkins had driven a beautiful ball down the middle of the third fairway, Bobby hooked into the rough on the near side of a bunker, from where he played a fine shot, but was just short of the green.

Perkins was also short with his second, playing a soft mashie. Perkins chipped four feet short of the cup and then Bobby hit the back of the cup but his ball failed to drop, and the hole was halved with fours.

Perkins 4, Jones 4. Perkins 1 up.

FOURTH HOLE

446 Yards. Par 4

Perkins topped his drive into the rough in front of the tee, and he was still on the edge of the rough and away after playing his second, while Bobby had crashed one well down the middle of the fairway.

Perkins dropped his third shot into the trap guarding the green, from where he played a wild shot which went over the green into the woods, and he conceded the hole to Jones, who had put his second on the back of the green.

Jones 5, Perkins 6. Match all even.

FIFTH HOLE

375 yards. Par 5.

Bobby went to 1 up by getting his par 5 at this hole. He was out in front of the tee and after Perkins had played his second, a scuffed shot to the left of the fairway, Bobby whaled into a terrific shot and was still out front.

Perkins played a fine third, a mashie shot, to the right of the green to about 50 feet from the cup. Bobby was on with his third and 20 feet inside the Englishman.

Perkins left himself a nine-footer after his approach putt and then Bobby put his ball within two yards of the cup. Perkins was still short on his second putt and Bobby won the hole with a 5.

Jones 5, Perkins 6. Jones 1 up.

SIXTH HOLE

150 Yards. Par 3

Bobby dropped his tee shot about 10 feet to the left of the cup, but Perkins was short and in the bank and over the brook, and directly behind a tree stump in an almost impossible lie.

He appealed to President Taylor of the United States Golf Association, the referee, asking for a lift, as it was impossible to play a second shot without going into the brook. Perkins was refused a lift and his ball careened off the stump and into the brook, costing him the hole.

Jones 3, Perkins 5. Jones 2 up.

SEVENTH HOLE

412 yards. Par 4.

Jones was 25 yards out in front of Perkins off the tee and the Englishman made his second over the green to the edge of the rough and to the right of the pin. Bobby was on with his second, 15 feet beyond the flag.

Perkins made a wonderful chip short to within a foot of the cup, and after Jones had laid his approach shot dead, the hole was halved in 4s.

Jones 4, Perkins 4. Jones 2 up.

EIGHTH HOLE

227 Yards. Par 3

Bobby was 20 feet short and to the left of this green with a No. 1 iron. Perkins was home nicely 40 feet to the left of the cup. Bobby's chip just missed holing out, and Perkins followed by putting over the cup about 12 inches. The hole was halved with 3s.

Jones 3, Perkins 3. Jones 2 up.

NINTH HOLE

299 Yards. Par 4

Bobby Jones went to 3 up by getting a par at this hole. It was a mostly played second shot that cost Perkins this hole. With a trailing wind, Bobby drove a terrific tee shot at the ninth, his ball running up the bank and about 25 yards out in front.

Perkins was yards short of the green with his second and then Bobby put his on 12 feet from the cup. Perkins' chip was off color and he needed two putts to get down, while Bobby playing it safe with his first putt got an easy 4, and another gift hole.

Jones 4, Perkins 5. Jones 3 up.

Jones out..... 6 4 4 3 5 3 4 3 4—36
Perkins out..... 5 4 4 4 5 4 4 5 5—40

IN TRACK MIXUP

JOCKEY ALLEN

The first photo of the jockey who is said to have been impersonated by a tout who telephoned track tips to John McGraw and Rogers Hornsby.

TENTH HOLE

491 yards. Par 5.

Jones [illegible] the fairway [illegible] tee shot, but Perkins [illegible] and went into the rough [illegible] the cup, while Bobby [illegible] of the rough just [illegible] who Bobby [illegible] for his second, was just short of the green.

Jones 1, Perkins 0. Jones 1 up.

ELEVENTH HOLE

463 Yards. Par 4

Jones [illegible] second [illegible] box where [illegible] 20 yards [illegible] within 10 feet of the pin for his second [illegible] behind two trees.

Jones 5, Perkins 4. Jones 5 up.

TWELFTH HOLE

163 Yards. Par 3

Bobby [illegible] tee shot, but Perkins [illegible] lowance for the [illegible] ing his ball [illegible] rough and to the left of the green.

Jones 4, Perkins 4. Jones 6 up.

THIRTEENTH HOLE

470 Yards Par 5

Bobby [illegible] second [illegible] Perkins pulled [illegible] second into the

Jones 4, Perkins 5. Jones 7 up

FOURTEENTH HOLE

556 Yards. Par 5

Bobby was [illegible] of Perkins with [illegible] second shot [illegible] succeeds in getting [illegible] to the right of the

Perkins was right down the middle.

Jones 5, Perkins 5. Jones 7 up

FIFTEENTH HOLE

311 Yards. Par 4

Bobby got a nice [illegible] after being among [illegible] not rolling to the [illegible] green.

Perkins was also home with his

Jones 4, Perkins 4—Jones 7 up.

SIXTEENTH HOLE

370 Yards. Par 4

Although [illegible] this green with [illegible]

Jones 5, Perkins 4 Jones 7 up

SEVENTEENTH HOLE

255 Yards Par 3

Bobby slided his tee shot at the hole each up [illegible] of the green when [illegible] for Perkins to win [illegible] of the round. After playing a beautiful

Perkins 2, Jones 4. Jones 8 up

EIGHTEENTH HOLE

437 Yards. Par 4

Both were well over the [illegible] from the tee and Bobby [illegible] with his second. After being short with an iron Perkins chipped to within 3 feet of the cup and ran [illegible] for a 4, while Jones [illegible] and the first putt

Jones 4, Perkins 4. Jones 6 up.

Jones, in. 4 5 5 4 5 4 4 4 4—37—74
Perkins, in 5 4 4 5 4 5 4 5 4—40—81

SHIELDS AND COCHET MEET ON COURT

Forest Hills, N. Y., Sept. 15—Henri Cochet of France, one of the [illegible] temperament, has an [illegible] at last attained [illegible] Cochet's quick [illegible] and must be [illegible] to be [illegible] of [illegible]

[illegible] will [illegible]

[illegible] Cochet [illegible] Shields [illegible] Cochet [illegible] Shields [illegible] Cochet [illegible] Shields [

Boston American Church Page

BOYHOOD OF REV. GEORGE W. OWEN

A few words would be enough to tell the story of the boyhood of the Rev. George W. Owen, rector of the Church of the Redemption, Boston, if it were not that the simple facts of his early life are so full of human interest and so filled with the spirit of adventure that they make a story that is worth telling.

It is, especially so when it is told by the man who lived it, and who tells it with the charm of style that is characteristic of the author of "Sir Wilfrid Grenfell."

George was born in the city of Boston, but he was not long a resident of the city of his birth. His father was a sea captain, and when George was a baby his parents moved to Yarmouth, N. S., where they lived for a number of years. Then they moved to Lunenburg, N. S., and it was there that George spent the years that he remembers best.

Lunenburg was a fishing town, and George's father was a fishing captain. He owned a schooner, and he sailed it to the fishing grounds off the coast of Labrador. George went with him on many of the voyages, and he has many stories to tell of the adventures that befell him and his father and the crew of the schooner.

Then, when he was 10 years old, his father died, and George's mother moved to Boston, where she had relatives. George went to school in Boston, and he was a boy in Boston when he made up his mind that he would be a minister.

He was not a boy who was particularly interested in religion. He was a boy who was interested in sports, and he was a boy who was interested in adventure. But he was a boy who had a mother who was very close to him in all his problems.

One, however, unconsciously his mother shocked and pained him. Both his father and mother had gone to an evangelistic meeting and left ten-year-old George at home. His mind, however, was filled with thoughts about the service his parents were attending. [illegible]

[illegible] home at last, he went to bed, but he was not able to sleep. He was thinking about the meeting, and he was thinking about God. He was thinking about Jesus Christ. He was thinking about the things that he had been told at the meeting.

Finally he got out of bed and went to the room where his parents were. He knelt down beside his mother's chair, and he told her that he wanted to be a minister. He told her that he wanted to preach the gospel of Jesus Christ.

His mother was astonished. She was pleased, but she was also astonished. She had not thought that her little boy was thinking about such things. She had not thought that he was interested in religion.

She told him that he must pray. She told him that that was the way to find out what God wanted him to do. She told him that he must not be afraid to ask God to show him what he should do with his life.

George went back to bed, but he did not sleep. He was thinking about what his mother had told him. He was thinking about what he had told his mother. He was thinking about God.

The next morning he got up early. He went to his mother's room. He told her that he had been thinking about what she had told him. He told her that he had been praying. He told her that he had decided that he would be a minister.

His mother was pleased. She was glad that her little boy had decided to be a minister. She was glad that he had been praying. She was glad that he had been thinking about God.

George went to school in Boston, and he was a boy who was interested in sports. He was a boy who was interested in adventure. But he was also a boy who was interested in religion. He was a boy who was interested in God.

He went to college, and he studied for the ministry. He was ordained, and he became a minister. He has been a minister for many years. He has been a minister in many places. He has been a minister in Boston.

He has been a minister in the Church of the Redemption, Boston, for many years. He has been a minister there for many years. He has been a minister there for many years. He has been a minister there for many years.

He has been a minister there

TWO comic pages every day. Full of the funniest of "funnies." A great treat for the kiddies by the cleverest artists.

Fiction Page

This Day in Our History

NEW YORK CITY, which had been a principal point in the struggle for American independence, surrendered to the British forces under General Howe on September 15, 1776.

Dancing Daughters

by Winifred Van Duzer

Story of Modern Marriages and Husband Hunters

From the Screen Version by Josephine Lovett

CHAPTER 6

AND [illegible]

Memory of a Kiss Given Long Ago Returned to Him

[illegible]

He Could Not Know That This Was Surrender

He gave no thought, of course to inexperience, to the heavy pression of first love. He could not know now to Dana this indeed was surrender, but only to the greatest of all things as she understood it—a love which must be enduring and sacred.

She was so sure of it, so joyous, that in the end as a slipped out of his arms with that realization, saying they must go. And when he caught her to him again, almost roughly, she felt she could do anything in the world for love, and this to come—he still here—how marvelous life could be!

They rode back into camp, Diana [illegible] and wife. And [illegible] them noisily. [illegible]

Advertisement

COULD NOT GET OUT OF BED

Lydia E. Pinkham's Vegetable Compound Strengthened Her

Elkhart, Ind.—"I had a tired feeling and was unable to get out of bed without the help of my husband. We heard of the Vegetable Compound, and decided to try it. I am still using it and I am sure it is a help to me. I can do my work without resting before I am through. I know that if women will give the Vegetable Compound a trial they can overcome these tired and worn-out feelings. I cannot express the happiness I have received now completely it has made my home."—Mrs. D. H. Sibert, 2008 Laurel St., Elkhart, Indiana.

Copyright, 1928, King Features Syndicate, Inc.

To be continued Monday.

Paying the Joy Bills -:- By BEATRICE FAIRFAX

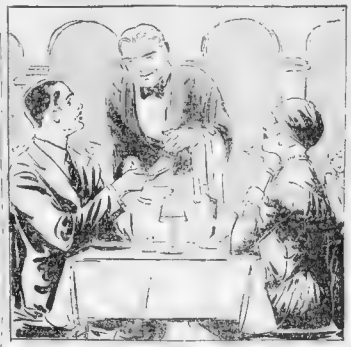

A REAL MAN WILL NEVER ALLOW A GIRL PAY THE CHECK

By BEATRICE FAIRFAX

DEAR MISS FAIRFAX

I have a question of whether a man should split on the bills, whoever she goes out with—I pay [illegible]

I should love [illegible] throughout [illegible] but I feel I was even [illegible] that [illegible] man she [illegible]

My [illegible] tongues [illegible] that score. If, [illegible]

[illegible] will my experiences were [illegible]

'Money Love'; Lily Upset by New Happenings

By BEATRICE BURTON

CHAPTER 61

[illegible]

Intimate Life Story of Prince of Wales

CHAPTER 23

[illegible]

The Prince Inspected the Docks and Part of the Fleet

[illegible]

Superstition of the Natives Amused and Interested Him

[illegible]

A POPULAR STYLE FOR A LITTLE GIRL'S SUIT

[illegible]

Martha Lee Tells of Finer Flavors

By MARTHA LEE

MORE years ago than I care to remember, the first peanut butter in captivity, I believe, was sampled at the boarding school I attended. It was looked upon as something odd, queer, and mysterious. Today, however, in thousands of homes peanut butter is eaten as a delicious, nourishing and economical food.

Food experts again and again have demonstrated how much solid nutriment it contains and today most men know that a peanut butter sandwich contains the same amount of strength, heat and energy as a glass of rich milk.

Many women have realized that the irresistible flavor which makes such delicious sandwiches could be used to advantage in other dishes and so through home makers and food cookery experts have come many delicious uses for this wholesome food product.

First a word about the sandwiches. Fine close-grained bread cuts in thinner, neater slices and a good sized loaf is preferable so that there will be less waste. White, brown, rye, graham, whole wheat or raisin bread may be used, or to give variety two kinds together.

Plan several new sandwiches with sweet, fresh butter which has been thoroughly creamed with the filling. This not only aids assimilation, but prevents the filling from sinking down into the bread, and the spreading on the buttered surface of one slice only and have the filling come well to the edge of the slice.

The peanut butter will spread easier if it is creamed first with a little dairy butter, using one level teaspoon of dairy butter to a small measure of peanut butter.

Dainty and unusual afternoon tea sandwiches are made by utilizing very thin white bread from which all soft will not crumble. Remove the crust, spread with the creamed butter and peanut butter and sprinkle with maple sugar. Starting at one corner, roll as tightly as possible and bind with a toothpick. Cut in slices, faster with a toothpick and serve with afternoon tea.

Olives and crisp, tender celery chopped fine and moistened with a little salad dressing combined with white or rye bread, buttered and spread with a layer of peanut butter. Other good peanut butter combinations are banana; shredded and sugared pineapple; tart apple chopped fine and moistened with mayonnaise; chopped prunes, or candied fruits; peanut butter, cream cheese and currant jelly.

Economical and easy hors d'oeuvres are made by filling the crisp inner stalks of celery with peanut butter moistened with a little thick cream. The stalks are arranged on crisp lettuce leaves.

Peanut Butter Drop Cakes—½ c. butter, ½ c. sugar, ½ c. milk, 2 eggs, 1 c. flour, 2 tsps. baking powder, ½ c. peanut butter, 1 tsp. vanilla.

Cream butter and peanut butter, add sugar, beaten egg yolks, milk, sifted flour and baking powder, whites of eggs, beaten stiff. Drop a small spoonful on greased baking sheets, one or two inches apart. Bake in a moderate oven to a delicate brown.

Peanut Butter Cream Soup—1 qt. milk, 1 small onion grated, 1 tbsp. flour, 1 tbsp. butter, 1 c. peanut butter, 1 bay leaf, 3 stalks celery, chopped, 1 saltspoon celery salt, ½ tsp. salt, a little white pepper, dash paprika.

Heat milk in a double boiler, add peanut butter, onion, bay leaf and celery and other seasoning. While the milk is heating, melt butter in a saucepan and add the flour as for cream sauce. When smooth add the hot milk, stir until thickened, strain, serve at once with croutons.

Peanut Butter Fudge—2 c. sugar, 2 tsp. vanilla, 1 c. milk, 2 tbsps. butter, 4 tbsps. cocoa, ½ large jar peanut butter.

Mix the sugar, cocoa and butter, add the milk very slowly, heating until smooth. Boil 15 minutes or until a spoonful dropped in cold water forms a soft ball that can be removed from the pan without sticking. Remove from fire, add vanilla and peanut butter, beat until creamy, pour on buttered pan and cut in squares.

Faithfully yours,

MARTHA LEE

TOMMY TUCKER — The Story's Ended — By Herman Thomas

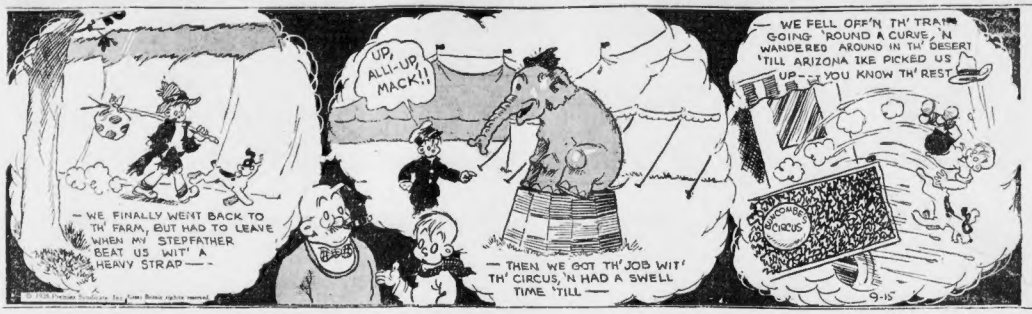
— WE FINALLY WENT BACK TO TH' FARM, BUT HAD TO LEAVE WHEN MY STEPFATHER BEAT US WIT' A HEAVY STRAP——
UP, ALLI-UP, MACK!!
— THEN WE GOT TH' JOB WIT' TH' CIRCUS, 'N HAD A SWELL TIME 'TILL ——
— WE FELL OFF'N TH' TRAIN GOING 'ROUND A CURVE, 'N WANDERED AROUND IN TH' DESERT 'TILL ARIZONA IKE PICKED US UP—— YOU KNOW TH' REST
CIRCUS
9-15

GOOD TIME GUY — Guy Finds Out — By Frank Smiley

AFTER FINDING OUT THAT ORLANDO GAVE AWAY THE LIST OF STOCKS I WAS GOING TO BUY, ME AND MY SYSTEM WORKED ALL NIGHT ON A NEW LIST!
I'M ANXIOUS TO TRY OUT THESE NEW STOCKS AND SEE IF THE OLD SYSTEM IS STILL FUNCTIONING!
LISTEN, CAROLINE--- THE THIRD STOCK ON GREEN'S LIST IS SWISS SUBMARINE---I'M GOING TO TOSS ALL MY WINNINGS ON THAT / I KNEW WHAT I WAS DOING WHEN I COPPED HIS SYSTEM!
SO SHORT HAS THE OTHER LIST! THAT MEANS ME'S THE ONE WHO HAD IT STOLEN FROM ME / NOW I'LL PUT ONE OVER ON HIM BY CHANGING BROKERS!
9-15
FRANK SMILEY Dick Humor

Daily Cross Word Puzzle
An Education In Miniature

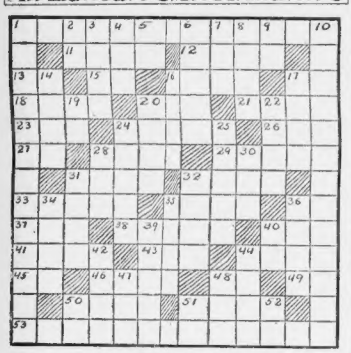

HORIZONTAL.

1—plant with showy flowers
11—elongated fishes
12—lord
13—(Roman numerals)
15—forever
16—wise men of the East
17—bone
18—men
20—seven (Roman numerals)
21—silicate of magnesia
23—skill
24—farm buildings
26—Mexican tree
27—near
28—shell
29—hourly
31—sand deposit
32—kind of fish
33—resist
35—spike
36—Egyptian sun god
37—part of "to be"
38—sailor's tales
40—writing implement
41—neat
45—conjunction
54—bird of prey
55—within
56—wind instrument
58—fourth note of scale
59—thus
60—grow old
61—paint or draw
63—persons 90 years old

Herewith is the solution to yesterday's puzzle.

S	I	B	E	R	I	A	S	I	F	T	E	D
O	M	E	L	E	T	T	E	B	U	R	G	E
D	A	R	S	E	S	A	M	O	A	R	A	
R	Y	E	K	O	R	A	N	S	I	R		
E	E	L	R	E	S	E	C	R	I	N	G	
A	T	T	R	A	Y	E	D	L	O	N	G	
G	I	P	P	O	K	E	R	C	A	U	S	E
E	L	U	D	E	D	E	S	A	G	A	S	R
R	I	D	E	S	P	A	N	E	L	L	U	
M	A	G	O	T	I	N	E	R	H	A	M	
W	R	Y	B	O	N	D	E	R	O	B	E	
A	S	L	U	R	E	S	P	I	V	O	T	
R	E	M	O	N	A	D	E	B	O	L	E	R	O
P	R	E	T	T	Y	I	M	M	E	R	S	E

VERTICAL.

1—united labor
2—note of scale
3—period of time
4—crafty
5—similar
6—two
7—witch
8—revise for publication
9—pronoun
10—mixed
14—transfer
16—mud
17—Spanish jar
19—pronoun
20—huge
22—subtle exhalation supposed to emanate from the body
24—one who domineers
25—avoids
28—for shame!
30—number
31—small haste
32—shade
34—Ireland
35—royal
36—sunks till rotten
39—evidence
40—jumbled type
42—Hindu system of philosophy
44—Japanese title
47—implore
48—evergreen tree
50—indefinite article
51—note of scale
52—continent (abbr.)

POLLY AND HER PALS — No Harness for Paw — By Cliff Sterrett

IT'S BEEN A WONDERFUL VACATION, POLLY, HAVIN' THIS HOTEL HERE AT THE SEA SHORE
YES, THE SUMMER HAS BEEN ONE LONG ROUND OF FUN AND PLEASURE
BUT ALL GOOD THINGS HAVE AN END, WE MUST GO BACK HOME AND TO WORK!
YEAH, WE CAN'T HAVE A CINCH LIKE THIS, FOREVER
WAL PAW, THE RITZ-PERKINS CLOSES ITS DOORS, T'DAY, FOR THE SEASON, AN' OUR HOLIDAY IS OVER
YEP, AN' I'M DERN GLAD OF IT
HAVE Y' WRITTEN TO THE BOSS ABOUT YOUR JOB, YET?
JOB, ME EYE! I'M GONNA TAKE A VACATION
9-15

GOLDBERG'S CARTOONS — Another Interruption — By Rube Goldberg

Copyright, 1928, by R. L. Goldberg

NOW, BOBO, I AM READY TO TELL YOU ABOUT THE GREAT INVENTION I AM WORKING ON- NOT ANOTHER SOUL IN THE WORLD KNOWS ABOUT THIS- IT WILL BE THE GREATEST HELP TO THE HUMAN RACE SINCE THE INVENTION OF THE SAFETY PIN
I CAN'T WAIT TO HEAR ABOUT IT, PROFESSOR
WHAT'S THIS? MY MAGNETIC AERODYNAMIC (ACUUM-APPROACH-METER TELLS ME THAT SOMEONE IS COMING
HUH?
A QUEER PLANE
IT'S OLD MAN MAGNOLIA AND NOSEDIVE KELLY IN THE "DEMI TASSE"!

SKIPPY — Fair Enough — By Percy Crosby

SMALL BOY WANTED FOR SATURDAY AFTERNOONS
BUTCHER
HOW SMALL A BOY DO YA WANT, MR. GLOTZ? TAKE YOUR PICK
GO ON HOME! YOU'RE TOO LITTLE YET TO BE EVEN SMALL

Copyright, 1928, Percy L. Crosby, Central Press Assn., Inc.

MEDBURY SAYS—

By JOHN P. MEDBURY.

CONSISTENCY may be a jewel, but you can never give it to a girl for an engagement ring.

Null and Void.

The woman who called up the insane asylum to find out what the latest craze was.

Ode To a Flapper

If you're nervous, buy a corset and pull yourself together.

Vital Statistics.

Some people get married too soon and others don't stay single long enough.

The Unfair Sex.

A few wives think of their husbands, the rest think for them.

Take It Or Leave It.

Cannibals aren't necessarily just because they live off of other people.

Ace of Cads

The man who was so crooked that the day he was born he picked the doctor's pocket.

Yesterday's Tightwad

The Scotchman who makes his kids play leapfrog to keep them off their feet.

You're Right.

It's too bad we don't know where flies go in the winter so that we could send them there in the summer.

Our Own Vaudeville.

Parson—Johnnie, don't you know what kind of boys go to Heaven?

Johnny—Yes, sir, dead ones.

Copyright, 1928, King Features Synd., Inc.

BARNEY GOOGLE

Barney Tells How It Happened

By De Beck

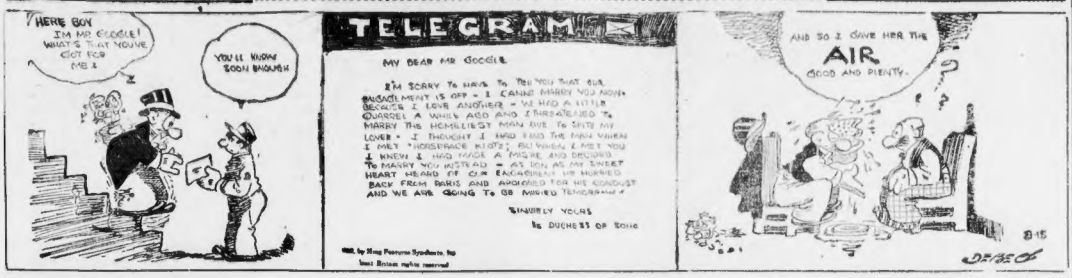

BRINGING UP FATHER

A Fast Return

By George McManus

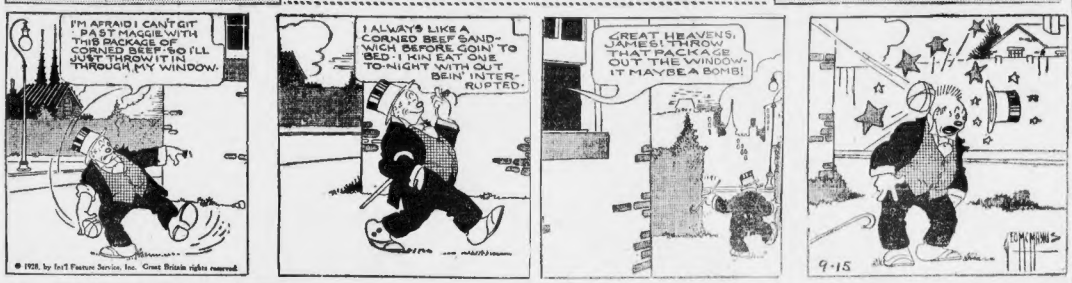

LITTLE ANNIE ROONEY

A Little Exaggeration

By Verd

ABIE THE AGENT

A Bit of Knock

By Hershfield

COOK-COOS

by Ted Cook

INTERESTING POLITICAL DOCUMENT COMES TO LIGHT

(From the Bonna Terre, Missouri, Star-News-Register)

Dear Voters:

I am a candidate for Constable on the Democratic ticket.

I worked for twelve years for the Lead Co. and was let out on account of the closing of the steam plant where I was after. I was forced to go into some kind of business to earn my living. My first venture was the tailoring business but, not being a merchant tailor, I was forced to abandon it.

Then the slit of friends, I entered the pool room business, then came the war and, as you know, the young men are the support of the pool room. I quit the game and entered the grocery business, but lost everything.

Having tried to make an honest living for my large family I will admit that I broke some of the man made laws in order to make a living for them, but if you will investigate me you will find that I was a square shooter.

Those laws I will strictly enforce—Men who are foolish enough to drink until they are drunk should be kept off of our streets. There is a class of women who play our city for money. I promise to keep them out of our city.

I think with my experience with the good and the bad of this town, I will be able to suppress most of the evils of our city. If elected, I will make you one of the best Constables our city ever had.

D. R. (Call Them) Man.

SCIENCE AND INVENTION

CONGRESSMAN FRISBY herewith demonstrates another of his marvelous inventions—a "Cry Remover" radio set for receiving political speeches. It automatically pokes you in the chest to emphasize a point. When not in use as a radio, the device is an electric horse which actually kicks when you least expect it. It is equipped with a head rest and will do doing your own dentalwork at home in spare time.

* * *

CONTINUED STORY
"London Society"

SYNOPSIS—Don't be too sure of that, Sir!

CHAPTER XXXXX

And so, through the interminable evenings, the bride sat playing stupid games of chess with her husband, or listening (?) to his gales of losses in trade, or to his apothetical political views until.

(Continued Monday)

Although my altercgo dwells
In purple Pagan places,
I plod the straight and narrow
path

Between Dame Grandy's
braces.

—Mar. Wears

* * *

TRUE CONFESSIONS

Sir—

I am a dentist. Recently a patient of mine asked treatment for a tooth which should have been very sensitive. I decided to drill and chisel it. The teeth proved to be devitalized, and the patient didn't feel a thing. Imagine my embarrassment.

Dr. MacTagart Tracy.

* * *

Zippy saint look, 1902—
"Sneeze—your brain is dusty."

* * *

Be that as it may, Inor Pet' sur fine director cup in the Forest Daz golf tournament.

* * *

Adam Scaffaw's Journal

Up and sip a crock of dandelion bitters, for my health's sake, it be, no my purpose to shake off th megrims and mopishness, an tacdium vitae, and anhedonia, an dumals, and slow devils, and mopes and lacrimals, and doldrums, an spleen, and disconsolatenosis, an toiseless woe, and crepe de mai which weigh down my spirits. S, pos, say I, on cursed melancholic.

* * *

FAMOUS LAST WORDS
There's no rush about getting football tickets; buy 'em the gate.

* * *

MRS. SOLOMON SAYS—

By HELEN ROWLAND

Go to the Paris Widow, thou simple one! Consider her ways and be thoughtful.

* * *

For a real widow may be sad of mien, but a little divorcee is a cheerful loser. Verily, verily, she passeth lightly over the Great Divide into the Happy Hunting Grounds, or she carryeth with her all the items of widowhood and none of its regrets.

* * *

Her "plea" is as a sealed verdict which arouseth a man's curiosity and her future is a fascinating adventure in an unknown country.

* * *

She confideth her "troubles" unto each man and sigheth for "sympathy." A tear trembleth in her right eye, while a wink twinkleth in her left.

* * *

She appealeth unto a man's chivalry, she getteth upon his easy side, she awaketh his protective instinct.

* * *

She is SO helpless! And abused!

* * *

And lo, every man's heart is her phonograph, whereon she playeth whatsoever tune she listeth.

* * *

What though she hath made one or TWO men miserable? Still, will a third and a fourth cheerfully follow in their footsteps, nor fear the briars and quicksands.

* * *

For, men are as a flock of goats. Where one leadeth the others hasten to follow. And it doth appear that to make all men eager to marry thee thou must first have made ONE man sorry.

* * *

Many, many boys that both Mrs.

many husbands shall be given, even as unto Peggy Joyce!

* * *

Behold, a spinster is an unknown quantity and a widow is an heirloom; but a multiple divorcee is a hand-me-down. Yet, even as a babe delighteth to play with scissors and with matches, so does a man delight to pass a "danger" signal and to wager his happiness on a long shot.

* * *

Or so. A woman may divorce ONE husband for a good reason. But she that divorceth many husbands is an ADDICT!

* * *

For surely, surely in the Garden of Love not ALL the fruit are lemons! And, peradventure, an husband is no better and no worse than other men.

* * *

Wherefore, then, do men seem always to prefer the fool and the woman which will most disagree with them? Even one whose heart is like unto a barber shop in which the cry is always "NEXT!"

SELAH

(Copyright, 1928, by King Features Syndicate, Inc.)

SMART SAYINGS OF CLEVER CHILDREN

The Boston Evening American will pay $1 for published smart sayings. Address "Smart Sayings," Boston Evening American.

One day I took my three-year-old niece to the menagerie. She was charmed with everything, but before the little goat she gazed the longest. Finally she piped up, "Oh, him has whiskers just like my dear, dear grandpa."

BESSIE JOFFEE,
[illegible] Malden, Mass.

DON'T BE A CRY-BABY

By CONSTANCE CAMERON

FIVE-YEAR-OLD Rose-Ann came running home, sobbing, half yelling and apparently broken-hearted. The group of little playmates had chosen someone else to be the mother while they played house, and Rose-Ann was sure in her small heart that she should have been the one of honor and that the other children didn't like her or they would most surely have accorded it to her. Her under-lip quivered and her soft-grey eyes were quite a few misty rain and hot tears, and home she went—as usual. Rose-Ann never stayed the entire afternoon when she went to play anywhere. She always left the party voluntarily and in tears, to the accompanying shouts of "Cry baby! Cry-baby."

All of her short life, this child had felt sorry for herself. Perhaps it started when her mother ran to her upon her first fall with its accompanying head-bump, and cuddled and cooed over her, kissed her and sympathized with her, meantime encouraging the tears and how—it does Ann.

At any rate it began very early, and continued as she grew older, and long has it left to be become a girl who weeps and refuses to attend a party if her roommate is known to have a new dress for the occasion and she has not, and locks herself in her room with mouth drawn down at the corners, denying herself things she could just as well have, watches her children have a good time while she sits at home, martyrlike. And it will be a shame to have this beautiful little girl follow this inclination when there is so much that is attractive in her nature, but which is being rapidly submerged by this

If your child whines and feels are ready to rush forth when tiredness are dominant, cry with sadness for the doctor bills for the [illegible] and consolation [illegible] [illegible] it. Make smiles and [illegible] [illegible] spirit bring [illegible] [illegible] [illegible]

Boston Stocks

Sept. 15 Sept. 14

	High	Low	Close	Close
Am Pneu pf	15	15	15	
Am Tel	182¾	181½	182	182¼
Amoskeag	29¾	27⅞	28⅝	27⅞
Bingham	43	42¾	42¾	43
Bos Elev	85	85	85	85
Bos El pf	102	102	102	102
Bos El 1 pf	114	114	114	114
Bos El 2 pf	104½	104½	104½	—
B & M pr pf	109¾	109¼	109¼	—
B & M pf stp	75	73	75	74½
Cal & Hecla	32¾	32¼	32¾	32¼
Cop Range	22¾	22¼	22½	22¼
Economy	1¾	1⅝	1⅝	1⅝
Eastern SS	91	90½	90½	90½
East S S pf	46½	46½	46½	46¾
Edison	278¾	277	278¾	277
Engineers	40¾	40¼	40¾	40¾
Greif Bros A	44	44	44	44¼
Gillette	108¾	107⅝	108	107⅝
Granby	60¾	60	60¾	59¾
Calv Hoist	35	33	35	—
Calv Hoist pf	74	74	74	74
Greenfield	104½	104½	104½	—
H Nelson	27	27	27	27¼
Hood Pub	30	30	30	30
Hardy Coal	—	—	—	3
Island Creek	52¾	52¼	52¾	—
Isle Royale	21	20¾	21	21¼
Kewaunee	5¼	5	5	5¼
Lake Copper	1⅞	1⅞	1⅞	—
La Salle Ext	11⅝	11⅝	11⅝	11⅝
Lib McNeil	168	168	168	167
Me Central	70	70	70	—
Mason Val	1⅝	1⅝	1⅝	1⅝
Mass Gas	111	110½	110½	110½
Mayflower	60c	60c	60c	60c
Mohawk	51	50¾	51	50
N E P Ser pf	101¼	101¼	101¼	—
New Cornelia	29¾	29¼	29¾	29¾
N E Tel	127½	127½	127½	127½
N E Equity	40	38	40	40½
N E Equity pf	98	98	98	—
New Haven	66¾	64¾	66¾	64
North Butte	5¾	5	5¾	5¾
Old Dominion	16¾	16	16¾	16
Pacific Mills	27	27	27	26¾
Penn R R	64¾	64¼	64¾	64¼
Quincy	45¾	45¼	45¾	45¾
Ross Stores	26	22	26	25
St Mary's	30	30	30	31
Seed Ann Bay	16	15½	16	15½
Swift & Co	136¾	136½	136½	135¾
Swift Intl	32¾	32¾	32¾	32¾
Torrington Wi	65	65	65	—
Tower	4	4	4	3¾
Traveler Insc	200	194½	200	—
United Drug	111½	111½	111½	111½
United Fruit	136¼	135¾	135¾	—
Un Elec Coal	62¾	62	62¾	62¾
United Shoe	73¾	73¼	73¾	73¾
United S pf	31	31	31	31
U S Smelt	49½	49¼	49½	49½
U S Smelt pf	54¾	54¼	54¾	54¼
Utah Apex	4	4	4	—
Utah Cop	17	16¾	17	16¾
Utah Metal	1¼	1¼	1¼	—
Vene-Mex	56¾	56	56¾	51
Waldorf	25¾	25¾	25¾	25¾

TRADE IS IMPROVING, SAYS PRESIDENT HERR

Trade conditions are improving in the United States, according to E. M. Herr, president of Westinghouse Electric & Manufacturing Co. He said: "This is in sharp contrast with the lagging tendency noted in most lines of industry a year ago and forecasts a generally prosperous last half-year.

"It is true that coal, textile and railroad equipment industries have witnessed a decline in volume that is probably more marked than in other activities," he continued. "However, reports of abundant crops from farming sections of the West are very encouraging and it will not be long before our industrial world will be greatly benefited from this condition."

Cotton Is Easy

New York, Sept. 15—Cotton was easy today at a decline of 5 to 10 points. December sold at 17.44, January 17.34, March 17.35, May 17.34, July 17.25 and October 17.07.

Island Creek Coal Company

PREFERRED STOCK DIVIDEND

The Directors of the Island Creek Coal Company have declared the regular quarterly dividend of $1.50 per share upon the 7 per cent Preferred Stock of the Company, payable October 1, 1928, to preferred stockholders of record at the close of business September 20, 1928.

F. W. BATCHELDER, Treasurer.

Island Creek Coal Company

COMMON STOCK DIVIDEND

The Directors of the Island Creek Coal Company have declared a dividend of $1.00 per share on the Common Capital Stock of this Company, payable October 1, 1928, to the common stockholders of record at the close of business September 20, 1928.

F. W. BATCHELDER, Treasurer.

United Shoe Machinery Corporation

The Directors of the Corporation have declared a dividend of fifty cents per share on the Preferred capital stock, three hundred seventy-five cents per share on the Common capital stock. The dividends on the Preferred and Common stock are payable October 6, 1928, to Stockholders of record at the close of business September 14, 1928.

H. W. ABBOTT, Treasurer.

NEW YORK STOCKS

Sept. 15 Sept. 14

	High	Low	Close	Close
Abitibi P & L	52	51⅞	51⅞	51⅝
Adv Rumely	5⅜	5⅛	5⅛	5⅜
Ahumada L	3¼	3⅛	3⅛	3⅛
Air Reduction	172	171½	172	171½
Alaska Gold	8⅝	8½	8⅝	8⅝
All Ch & Dye	198½	198½	198½	198
Amerada	53¾	53¼	53¾	53¾
Am Ag Chem	58	56¾	58	57¾
Am Bk Note	128½	128½	129½	127
Am Beet S	36¾	36¼	36¾	36¼
Am Brk Boy	43¾	43¼	43¾	43¼
Am Chain	85¾	85¼	85¾	85¼
Am Can	87½	87	87½	87
Am Car pf	95	94	95	94
Am Cot Oil	44¾	44¼	44¾	44¼
Am Ice	37	36¾	37	36¾
Am Intl Corp	13¾	13½	13¾	13½
Am Linseed	41¾	41¼	41¾	41¼
Am Loco	97¾	97¼	97¾	97¼
Am Metal	49¾	49¾	49¾	48¾
Am Pow & L	41¾	41¼	41¾	41¼
Am Rad Stan	37¾	37¼	37¾	37¼
Am Republic	23¾	22	22¾	22¾
Am Safety R	22	21¾	22	21¾
Am Smelt	231	230½	230½	229½
Am Steel Fy	59¾	59¼	59¾	58¾
Am Sug Ref	44¾	44¼	44¾	44¼
Am Sumatra	70¼	70	70¼	69¾
Am T & T	182¾	181¾	182¾	181¾
Am Tob pf	166	166	166	166½
Am Tob B	168	168	168	167
Am Water W	50	49¾	50	49¾
Am Woolen	33¾	33¼	33¾	33⅝
Am Zinc pf	91	90	91	90½
Anaconda	39¾	39¼	39¾	39¼
Atch T & S F	80¾	80¼	80¾	80¼
Armour Ill A	23¼	21	22¾	21¾
Armour Ill B	10¾	10½	10¾	10¾
Assoc Dry Gds	47¾	47	47¾	47¾
Assoc Dry Gds 1st pf	99¾	99¼	99¾	99
Atlantic Coast L	169¾	169¼	169¾	169
Atlantic Ref	109¼	108½	109¼	108¾
Atlantic Ref pf	103¾	103¾	103¾	103¾
Atl Gulf & W I	54¾	53¾	54¾	54
Atl Gulf & W I pf	52¾	52¼	52¾	52¼
All Refining	173¾	172¾	173¾	173¾
Balt & Ohio	116¾	116	116¾	115½
Barnsdall Cl A	26	25¾	26	25¾
Beech Nut Pack	49¾	48¾	49¾	48¾
Bendix Corp	31	30¾	31	30¾
Bethlehem Steel	107¾	106¾	107¾	106¾
Calif Packing	76¾	75¾	76¾	76¾
Calif Petrol	35¾	35¾	35¾	36
Cal Arizona	112¾	108¾	112¾	108¾
Cal Hecla	33¾	32¾	33¾	32¾
Can D G Assn	83¾	82¾	83¾	82¾
Can Pacific	215½	213	214½	212
Case Thresh	351¾	349	351½	350
Cerro de Pas	93¾	92¾	93¾	93¾
Ches & Ohio	187½	187	187	186¾
Chic Grt W	68¾	67	68	67
Chi & Alton	11¾	10¾	11½	10¾
Chi & Alt pf	47¾	47¼	47¾	47¼
Chi & R I & P	90¾	88¾	90¾	89¾
Chi Gt W pf	29¾	27¾	28¾	27¾
Chi M & St P	27¾	27¼	27¾	27¼
Chi M & St P pf	54¾	53	54¾	53¾
Chi & N W	87¾	85¾	86¾	85½
Ch Pneu Tool	133¾	132½	133	132¾
Chi R I & Pac	124	122¾	123¾	120¾
Childs Co	55¾	55	55½	55¾
Chile Copper	33¾	33	33¾	33¾
Chrysler	108	105¾	108	105¾
City Stes B	88½	87¾	88½	87
Coca Cola	172	171	171½	171
Collins & A'n	61¾	61¾	61½	61
Colo Fuel & I	65	61¾	64¾	61¾
Comm'l Solv	103¾	102¾	103¾	99
Col Gas & E	125¾	124½	125¾	124½
Consol Cigar	83¾	82¾	83¾	82¾
Com Solvent	218¾	214½	217	214¼
Congoleum	27	26¾	26¾	26¾
Consol Gas	80	79¾	79¾	79¼
Containers A	21¾	21¾	21¾	21¾
Containers B	13⅜	13⅛	13⅜	13
Cont Can	74¾	73¾	74¾	73¾
Cont Bak A	37⅜	35¾	36	35
Cont Bak B	7	6¾	6¾	6¾
Cont Can pf	122½	120½	122	121
Cont Insur	81¾	81¼	81¾	81¼
Cont Motors	14	13¾	14	13¾
Corn Prod	89	87¾	88¾	87¾
Coty	219¾	218	219¾	219¾
Crucible Steel	80¾	78¾	80¼	80
Cuba Co	23¾	23¼	23¾	23¾
Cuban Am Sug	27¾	27¾	27¾	27½
Curtiss Aero	18¾	18¼	18½	18¼
Curtiss Wright	6¾	6½	6¾	6½
Del & Hudson	198	196	199	198
Del L & W	133	132½	133	132¾
Del Edison	219¾	218½	219½	216
Devoe & Ray	54¾	54¼	54½	54¼
Dodge Bros	21¾	21¼	21½	21¼
Dodge Bro pf	108¾	108	108½	108
Dome Mines	99¾	97¾	99¾	98
Dorge Inc	111¾	111¼	111½	111¼
Drug Inc	50¾	49¾	50¾	50¼
Dupont de N	339½	336¾	339¾	334½
Eastman Kodak	179	178¼	178¾	178¼
Edison Elec	62¾	60¾	61	60¾
Elec Auto-Lite	106¾	105¾	106¾	105
Elec Boat	9¾	9¾	9¾	9¾
Elec Pwr & L	57¾	57¼	57¾	57¼
Elec S Bat	86¾	87	87¾	87¼
Erie	49¾	49¼	49¾	49¼
Erie 1st pf	59¾	59¾	59¾	59
Erie 1st pf	59¾	59¼	59¾	59¾
Evans Wine	21¾	20¾	21¾	20¾
Fajardo Sug	45¾	45¼	45¾	45¼
Fam Play Lsk	70¾	70¼	70¾	70¼
Fed Lt & Trac	38¾	38¼	38¾	38¼
Fed Mot Trk	18¾	18¾	18¾	18½
Fisk Rubber	13¾	13¾	13¾	13¾
Fleischmann	67¾	67¼	67¾	67¼
Fox Film	105½	103¾	104¾	103¾
Freeport	67¾	66¾	67	66¾
Gabriel Snub	27¾	27¼	27¾	27¾
Gardner	11¾	11	11¾	11¼
Gen Am Tank	84	81½	83	82¼
Gen Asphalt	77¾	76¾	77¾	76¾
Gen Cable	33	31¾	33	32
Gen Electric	103	102¾	102¾	102¾
Gen Motors	167¾	165¾	167¾	165¾
Gen Ry Sig	105½	103¾	105¾	103¾
Gen Refract	51¾	50¾	51¾	50¾
Gillette R	108½	107¼	107¾	105¾
Gimbel Bros	51¾	50¾	51	52¾
Glidden	26¾	26¼	26¾	26¾
Gold Dust	108	106½	107¾	106¾
Goodrich Tire	81¾	79¾	81¾	79¾
Goodyear	63	62¼	63	62¾
Gen Silk Hos	83¼	82	83¼	82¼
Graham Paige	47¾	46¾	47¾	46¾
Granby	61	60	61	60
Gt Northn pf	102½	100	102½	100
Gt Nor Ore Sub	37¾	37¼	37¾	37¼
Gt Western Sug	32¾	32¼	32¾	32¾
Greene Cananea	136¾	135¾	136¾	136
Grand Union	38	36¾	38	37½
Grasselli Chem	65¾	64¾	65¾	63¾
Hartman Corp	26¾	26¼	26¾	26¾
Hershey pf	98¾	98	98¾	97¾
Household Pr	76	74¾	75¾	74¾
Houston Oil	142¾	139	142¾	138¾
Howe Sound	60	60	60	59¾
Hud & Mn Rlt	34¾	34¼	34¾	34¼
Hudson Motor	86¾	86¼	86¾	86¼
Hupp Motor	24¾	23¾	23¾	23¾
Hvg Corp	74¾	73¾	74¾	73¾
Independ Oil	29¾	29¼	29¾	29¾
Indian Ref	33¾	32¾	33¾	32¾
Industrial Rayon	63¾	62¾	63¾	62¾
Interb Rap Tr	48	47¾	48	48⅛
Int Harvester	129¾	126	129¾	128¾
Int Mercantile	29¾	29¼	29¾	29¾
Intl Cement	69¾	69	69¾	69
Intl Com Eng	66¾	66¼	66¾	66¼
Intl Match pf	110¾	109	109¾	110¾
Intl M M pf	36¾	36¾	36¾	37½
Intl Nickel	128¾	127¾	128¾	128¾
Intl Paper	68	66¾	68	67
Intl T & T	178½	178	178	178
Jordan Motor	10¾	10½	10¾	10¾
Kan City & So	62¾	59¾	62¾	60¾
Kayser & Co	69¾	69¾	69¾	68¾
Kelly Allee	33¾	32¾	33¼	32
Kelvinator	9	9	9	9¼
Kelly Spring	21¾	21¾	21¾	21¾
Kendall Co pf	99	98¾	99	98¾
Kraft Cheese	66¾	66	66	66
Kresge Co	46¾	46¼	46¾	46¾
Kroger G & B	120¾	118½	120¾	118¾
Kelsey Hayes	38	38	38⅝	38¼
Kolster Radio	32¾	32¼	32¾	32¼
Lago Oil	33¾	32¾	33¼	32
Lee Tire	19¾	19¼	19¾	19¼
Lehigh Valley	152¾	151¾	152¾	151¾
Lehn & Fink	57¼	56¾	56¾	57⅝
Liggett & M	81¾	81¼	81¾	81¼
Liggett Ser B	81	80¼	81	80¼
Liquid Carbo	76¾	76¼	76¼	76¾
Loews Inc	63¾	62¾	62¾	63
Loft Inc	11¾	10¾	11	11
Loose Wiles	80¾	78¾	80¾	79
Lorillard & Co	31¾	30¾	31¾	30¾
Louisiana Oil	15¾	15¼	15¾	15¼
Lou G & E	36¾	36	36	36¾
Louis & Nash	144¾	144½	145¾	145
Ludlum Steel	68¾	67¾	67¾	68½
McKeesport	70¾	70¼	70¼	70
Mack Trucks	93¾	92¾	92¾	92¾
Macy	144¾	144¼	144¾	145¼
Magma Cop	61¾	59¾	61¾	59¾
Mallinson H	24¾	24¼	24¾	24¼
Manhat E Sup	28¾	26¾	26¾	29¼
Man El Ry MG	54¾	52¾	54¾	53
Marland Oil	22	21¾	22	21¾
Martin Parry	25	24¼	25	24¾
Max Dept St	85¾	83¾	85¾	86
Maytag	44¾	43¾	44¾	44¾
Mex Seab H	30½	29¾	29¾	—
Mid Cont Corp	21¾	21¼	21¾	21¾
Mid Cont Pet	37½	35½	37½	35¾
Mid Sta Oil	4½	4¼	4¼	4¼
Mid K & Tex	42¾	41¾	42¾	41¾
M K & T pf	104¼	103¾	104¼	103¾
Mo Pacific	74¾	72¾	74½	72¾
Mo Pac pf	74¾	73¾	74¾	73¾
Mohawk Carp	43¾	42¾	42¾	43
Montgy Ward	252	251¾	251¾	251½
Moon Motor	4¾	4¾	4¾	4¾
Motion Pict	6¾	6¾	6¾	10¼
Mengel Co	36¾	36¾	36½	36¼
Mullins	25¾	24¾	25¼	25¾
Mad Sq Gard	23¾	23¾	23¾	23¾
Motor Prod	194	175	193	193
Motor-Meter A	20¾	19¼	19¾	20¼
Motor Wheel	46	46	46	45¾
Mother Lode	69¾	69¾	69¾	69¾
Murray Body	69¾	68	69¾	67½
Nash Motors	96¾	95¾	96¾	95¾
Nat Acme	29¾	28¾	29¾	28¾
Nat Biscuit	176¾	176	176	176¾
Nat Cash Reg	93¾	92	92	93¼
Nat Dairy Pr	89¾	89¼	89¾	89¾
Nat Dept Sts	25¼	25¼	25¼	25¾
Nat Distil	42¾	42¼	42¾	42
Nat Enam & Stpg	43¼	42¾	43¼	42¾
Nat Lead	130	130	130	130
Nat P & L	26¾	26¼	26¾	25¾
Nat Radiator	19	18½	18¾	18¾
Nat Supply	97	97	97	—
Nat Surety	98	97¾	98	—
NY Air Brk	44¾	44¼	44¾	44¼
NY Central	159½	157½	159½	156¾
NY C & St L	126¾	125¾	126¾	126¾
Nor Haven	66¾	65	66¾	64½
North Am	29	27¾	28¾	27
North Am pf	40	40	40	40
North Am Aviation	25	24¾	25	25
Northern Pac	74¾	73¾	74¾	73¾
Oilwell Sup	26¼	25½	26¼	25¾
Owens-Collins	25¾	25	25¾	24¾
Pac Gas & El	57¾	56¾	57¾	56¾
Pacific Oil	54¾	54¼	54¾	53
Pan-Am Pet	43¾	42	44¾	43
Pan-Am Pet B	44¾	43¼	44¾	44
Par-Ph Rail	31¾	31¼	31¾	31¾
Par Comm	24¼	24¼	24¼	23
Park & Tilford	82¾	81¾	82¾	81¾
Park Utah	10¾	10¼	10¾	10¼
Parke A	27	26	27	26¾
Penick & Ford	34¾	33¾	33¾	34
Penn Dix Cem	14¾	14¾	14¾	14½
Penn R R	44¾	44¼	44¾	44¼
Phila & R Co	31½	31½	31½	31½
Philip Morris	17	17	17	17
Phillips Petrol	41¾	41¾	41½	41
Pierce Arrow	15¾	15	15⅝	15¼
Pierce Ar pf	64¾	64	64¾	64
Pierce Petrol	4¼	4⅛	4⅛	4¼
Pillsbury Fl	46¾	46	46	46¾
Pitts Coal	33¾	33¼	33¾	33¾
Pitts & W Va	146¾	146¼	146¼	—
Port R Ty Ce	26¾	26¼	26¾	27
Postum Cer	67¾	66¾	67¾	66¾
Prod & Ref	25¾	24¾	25¾	24¾
Pub Ser NJ	67¾	67¼	67¾	66¾
Pullman Co	81¾	81¼	81¾	82
Punta Alegre	25¾	25¼	25¼	25
Pure Oil	23¾	23¼	23¾	24¾
Purity Bak	12¾	12¼	12¾	12¾
Radio Corp	29¾	28¾	29¾	28¾
Reading	165¾	165¼	165¾	164¾
Real Silk Hos	37¾	37¼	37¾	36¾
Remington	26¾	26¼	26¾	26¾
Rep Motor	33¾	33¼	33¾	33¾
Reynolds Sp	104½	104	104½	104½
Reynolds T	65¾	65	65¾	65¾
Reynolds To B	143	143	143	143½
Richfield Oil	51	50¾	51	50
Rio Grande	58¾	58¼	58¾	58½
Roxana Pet	19¾	19¼	19¾	19¾
Royal Dutch	49	48¾	49	48¾
St L & S F	118¾	118¼	118¾	120¼
St L S W	116¾	109¾	116¾	108¾
St L S W pf	45¾	43¾	45¾	43¾
Schulte Stores	59	58¾	58¾	58¾
Seaboard Air L	17¾	17	17¾	17
Seaboard Air L pf	47¾	47¼	47¾	47¼
Shell Union Oil	27¾	27¼	27¾	27½
Simmons Co	67¾	66¾	67¾	67¾
Simms Petrol	23¾	22¾	22¾	22¾
Sinclair Oil	28¾	28¼	28¾	28¼
Skelly Oil	35¾	34¾	35¾	35¾
So Cal Edison	69¾	69¼	69¾	69¾
So Pac Co	119¾	118¾	119¾	118¾
So P R Sug	44¼	42¾	43	45
Southern Ry	153¾	152	152	152¼
Southern Ry pf	97¾	97¼	97¾	97¼
Std Gas & El	74	72¾	74	72¾
Stanley Co	56¾	54¾	56¾	53¾
Std Oil Cal	36¾	36¼	36¾	36¾
Std Oil N J	45¾	45¾	45¾	45¾
Std N Y	36¾	36¾	36¾	36¾
Stewart-W Sp	106¾	104¾	106¾	105
Studebaker	85	83¾	85	84¾
Submarine B	3¾	3¼	3¼	3¾
Sun Oil	57	57	57	57¾
Superior Oil	65	65	65	63
Superior Stpg	14¾	14	14	14¼
Texas Corp	72¾	72¼	72	72¾
Texas Gulf Sul	73¾	72¾	73¾	73
Texas Pac Co	14¾	14	14	14¼
Tex Pac L Tr	24¾	24¾	24¾	24¾
Tex & PacRR	199	199	199	198½
Third Nat Bk	42¾	42¼	42¾	41½
T W Asso Oil	24¾	24	24¾	24¼
Timken R B	129¾	127¾	129¾	128¾
Tobacco Prod	106¾	106¾	106¾	106¾
Tobac Prod A	116¾	116	116¾	116
Transcontl Oil	8¾	8¼	8¾	8¼
Transue & W	53¾	52¾	53¾	53
Union Carb	172¾	170¾	172	172¾
Union Oil of Cal	51¾	51¼	51¾	51
Union Pac	197½	196	197½	196¾
Un Cigar Sts	28¾	28¾	28¾	—
Un Drug Co	77¾	77	77¾	77
Univ Pipe	22	19¾	21¾	19¾
U S Cl Pipe	231	230	231	230
U S Ind Alc	124¾	123¾	123¾	121¼
U S Leather	43	42¾	42¾	43¾
U S Leather A	4¾	4¾	4¾	4¾
U S Rity & I	84¾	83¼	84¾	84¼
U S Rubber	41¾	41¼	41½	40¾
U S Rub 1st pf	98	96	97¾	97¼
U S Steel	159	158	159	158¼
U S Steel pf	142	142	142	—
Utilities P & L	41¾	41	41½	41¾
Vanadium	33¾	32¾	33¾	33¾
Va Caro Chem	15	14¾	14¾	15¾
Va Caro Chem pf	109¾	108¾	110	109¾
Vick Chem	73¾	71¾	72¾	72
Vivaudou	14¾	14¼	14½	14¾
Vulcan Det	58¾	58¼	58¾	58¾
Walforf Sys	26	25¼	26	25¼
Ward Bak B	29½	29¼	29¼	29¾
Warner Bros	100	96¾	100	97
Warner Quin	41	40¾	40¾	40¾
Warner Pict	19	18¾	19	19¼
Warner P A	107¼	100	107½	99
W Dairy A	57	57	57	57¼
W Dairy B	56¾	56¾	56¾	56¾
West Md	45¾	45	45¾	44¾
West Pac	39¾	39¼	39¼	—
Western El	113	110¾	113	109¾
West A B	45¾	43¾	45¾	45¼
White Rock	28¾	28	28¾	—
White Motor	38¾	38	38¾	38
White Rock	38¾	38	38¾	—
Willys-Over	26	25¾	25¾	26
Wilson & Co	13¾	13¼	13¾	13¾
Wilson & Co A	23¾	23¼	23¾	20¾
Wilson & Co pf	70	69¾	69¾	69¾
Woolworth	195	193½	195	194½
Worthington	39¾	39¼	39½	40
Wright Aero	180	178	180	178½
Wrigley W J	77	76¼	76¾	76¾
Yellow Truck	35¾	35¾	35¾	35¾
Youngstown S	93¾	93¼	93¾	94

WALDORF-THOMPSON MERGER PLAN DENIED

Rumors that John R. Thompson Co. is negotiating for acquisition of Waldorf System were denied by officials of the Thompson Co. There are negotiations going along, but more than a year ago, it was said, the matter was dropped and has not been resumed.

New York Curb

New York Curb—Steadiness marked the curb market today. Ford Motor of Canada jumped a point to 600 and Electric Investors at 73 1-8 was up ¼. American Maracaibo Oil increased ¼ to 4⅜. At 63½ Metropolitan Chain Stores was unchanged. So was Electric Bond & Share at 129.

Wall Street Gossip

STANDARD Commercial Tobacco Co. declared dividend of 10 per cent on Class "B" common on the common and Class "B" common, payable Nov. 1 to stock of record Sept. 19.

ARBUCKLE, American, National and Federal Sugar Refining Companies will quote refined 5.40 cents Monday, a reduction of 25 points.

FIRST sale of New Haven was a 10,000 shares at 65, up ¾.

WARNER Bros. common, which had a violent break Friday, moved 4 points higher, and Stanley Co. of America 1¾.

WALL Street hears merger of Niles-Bement-Pond Co. and E. W. Bliss Co. is being negotiated. Officials of two companies refused to comment on reports.

UNION Carbide ran up nearly 3 points and Canadian Pacific, Westinghouse Electric, Radio, Studebaker and Electric Autolite advanced a point or so.

FOX Film Corp. is expected to offer soon 150,000 shares of Class "A" stock at $65 to stockholders in ratio of one share for about each four held.

BEACON Oil Co. directors declared regular quarterly preferred dividend of $1.875¼ per share, payable Nov. 15.

NILES-BEMENT-POND Co. declared dividend of $1¼ on preferred stock, clearing up all dividends in arrears.

PERSONALS

HAVING left our bed and board, I will not be responsible for any of my contracts. (Signed) Mrs. Mary A. Carey. 40 Ford St., Dorchester. George L. Card, 31 George St., Somerville.

BOSTON Sunday AMERICAN

Entered as second class matter at the Postoffice at Boston, Mass., under the Act of March 3, 1879; also at the Postoffice Department, Ottawa, Canada.

Published daily (except Sunday) Washington Square, Boston 9, Mass. 18 NEW KNOWLTON NEWSPAPER PUBLISHING CORP.

E. W. PARSONS, Publisher.

TERMS—By carrier or correspondent by Mail: Postpaid: One Month 50c, Six Months $3, One Year $6. Boston Sunday Advertiser: One Year $2. Six

JEWISH NEW YEAR GREETINGS

The New England Theatres Operative Corp., known as Natoco, now operating the Morton, Shawmut, Lib-erty and Franklin Park Theatres, extend New Year Greetings to their patrons. "We hope to say it with Vitaphone and Movietone soon!"

L. ROSOFF
DELICATESSEN
1314 BROMFIELD ST., BOSTON
EXTENDS THE SEASON'S GREETINGS

ZANDITON MOTOR CO.
137 WASHINGTON ST., DORCHESTER.
SINCERE GREETINGS TO ALL.

ARENA
GEORGE B. BROWN, GENERAL MGR.
SEASON'S GREETINGS TO ALL

AUTO-SAVE-YARD
1393 RIVER ST., HYDE PARK
GREETINGS TO YOU ALL.

A. SOLLOGUB
THE HUB ADV.
1025 COLUMBUS AVE., BOSTON
XTENDS THE SEASON'S GREETINGS

THE HIBERNIA SAVINGS BANK,
10 COURT ST., BOSTON.
JAMES M. CURLEY, PRES.
EXTENDS SEASON'S GREETINGS

NEW YEAR GREETINGS!
Morton Recreation,
209 Morton St., Dorchester,
S. Epstein.

BEAUTIFUL & ELEGANTINE
29 TEMPLE PLACE, BOSTON
Extends New Year greetings

THE ART SIGN CO., 657 WASH. ST., NR. ANI MRS. C. WILLIAMS AND FAMILY, EXTENDS SEASON'S GREETINGS.

ANDREW DUKE, CO.—219 Amory St., Jamaica Plain, wishes all a happy New Year.

S. ANDELMAN, Jeweler, 353 Wash. St., wishes his customers a Happy New Year.

BAY VIEW HARDWARE CO., 521 East 9th St., S. Boston, extends greetings.

BEACON HOUSE, Mr. and Mrs. Green, 1346 Beacon, a happy and prosperous New Year.

SAM BELLER, 373 Washington St., Boston. Diamond importer. Wish all a Happy New Year.

BLACKSTONE Paper Co. and E. Beacon Books, 149 Blackstone St., Bos., extend greetings.

FRANK BROWN'S Bindery, 31 Chardon St., Boston, Extends season's greetings to all.

BURNOVSKI, GAL., Dress Goods, 70 Washington St., Bost. Happy New Year to all.

CAMBRIDGE INVITING CO., 3 Berkeley St., Camb., wish all a happy New Year.

HARRY CAPLAN, Tailor, 28 Bennington St., East Boston, extends greetings.

MORRIS CENTER, Ladies tailoring, 69 Bennington St., E. Boston, extends greetings to all.

CHARMAKERS' International Union, Local 97, 11 Appleton St., greetings to all.

CANADIAN FUR SHOP, 62 Canonway St., Bos., wishes all a Happy New Year.

BLACKSTONE Paper Co. and E. Beacon Books, 149 Blackstone St., Bos., extend greetings.

FRANK BROWN'S Bindery, 31 Chardon St., Boston, Extends season's greetings to all.

BURNOVSKI, GAL., Dress Goods, 70 Washington St., Bost. Happy New Year to all.

CAMBRIDGE INVITING CO., 3 Berkeley St., Camb., wish all a happy New Year.

HARRY CAPLAN, Tailor, 28 Bennington St., East Boston, extends greetings.

MORRIS CENTER, Ladies tailoring, 69 Bennington St., E. Boston, extends greetings to all.

CHARMAKERS' International Union, Local 97, 11 Appleton St., greetings to all.

CANADIAN FUR SHOP, 62 Canonway St., Bos., wishes all a Happy New Year.

NATIONAL CREAMERY CO., 41 Fulton St., Boston, extends season's greetings to all.

EASTERN CREAMERY CO., 940 Cambridge St., Boston, wishes all a Happy New Year.

ESSEX KOSHER RESTAURANT, 30 Essex St., Boston. Happy New Year.

FIREGLEMAN, R., plumber, 1047 Blue Hill Ave., Mattapan. Happy New Year.

FRIEDMAN & SON, Fashion Shop, Dorchester, extends season's greetings.

FRIEDMAN, 1026 -27 South St., by Chase's Children's Shop, Mission Branch and extends a happy and prosperous New Year.

GARETA THEATRE, 683 Washington St., Boston, wish their many patrons and friends a happy and prosperous New Year.

GORIN'S BAG CO., 206 Maple St., Chelsea, a happy New Year to all.

SYDNEY A. GORDON, book binder, 381 Blue Hill Ave., Rox., season's greetings.

LOUIS GOULSTON, interior decorator, extends remodeled with linings, 210B Chambers St., cor. Revere, A Happy New Year.

GOLDMAN, HYMAN D., tailor, 170 Hanover, Bos., wishes all a happy New Year.

GOODMAN, DAVID, cleanser, 260 Blue Hill Ave., Rox., 6530, greetings to all.

GREEN SHOE MFG. CO., 960 Harrison Ave., Bost., extends greetings to all.

GREENBERG & SON, Registered Nurses, 209 Harrison Ave., Boston. Season's greetings.

MR. AND MRS. JACOB GREENSTEIN of Cambridge extends season's greetings to all.

JOSEPH GROSSMAN, Furrier, 720 Dudley St., Dorchester. New Year greetings.

GROSSMAN & COHEN, cleaning, tressing, 892 Broadway, S. B. A Happy New Year.

MR. ISAIAH GUSSIS and family extend to their friends and patrons a Happy New Year.

HAROLD BAKING CO., 1576 Harold St., Roxbury, extends to Harold St., Brookline, wishes a friends and patrons a Happy New Year.

HATTER'S HAT BOX CO., INC., 287 A Lamp St., Boston, extend greetings to all.

HERRMAN BAKERY, 1910-12 Dorchester Ave., 287 WASHINGTON ST., BOSTON, EXTENDS GREETINGS TO ALL.

LEE COAL & WOOD CO., 45 Horsham St., Roxbury, extends greetings to all.

HUB COAL CO., 59 Call St., Jamaica Plain. New Year greetings.

INDIAN OVERALL CO., 121 Kingston St., Louis Yanver, pres., Happy New Year.

ISRAEL, SAM, Furrier, 25 Bennington St., Roxbury, wishes all a happy New Year.

ISRAEL, SAM, Furrier, 25 Bennington St., Boston, wishes all a happy New Year.

JACOBS, ISAAC, Furrier, 1 Winter St., Boston. A happy New Year to all.

LEWENSON COAT CO., 20 Kneeland St., Boston. Happy and prosperous New Year.

SASANOFF'S MODEL BAKERY, 237 Blue Hill Ave., Bos., extends greetings.

S. LAVINE, Tailor, 193A Green St., Mattapan, extends New Year greetings.

LIBERTY SHOE CO., 1 Park St., Boston, Chelsea 1120-J. Season's greetings to all.

LIPMAN BROS., 35 Kingston St., Boston. Men's Hats, season's greetings to all.

MAGNET Theatre, 301 Wash. St., Dor. Happy New Year.

J. MASSIHIAN & CO., 127 Hooper Ave., Camb., extends season's greetings.

NEW ENGLAND CONSERVATORY OF MUSIC, now open for registration, extends its season's greetings.

PARAMOUNT Petticoat Co., E. Boudakji, 314 Main St., Worcester. New Year greetings.

PHILMORE DRESS CO., 23 Beach St., Boston, wishes all a happy New Year.

PRINCE SANDWICH CHOP, 76 Bedford St., Boston. Abe Glazer, owner, season's greetings.

PRINCE RAINCOAT CO., 1058 Washington St., Boston. A happy New Year to all.

PUBLIC RESTAURANT and DELICATESSEN Co., 1 Scott St., Boston, wish their friends and patrons a happy New Year.

EDWARD W. QUINN
MAYOR OF CAMBRIDGE
GREETINGS!

CUTTY ALLEY PARTY, 1202 Stuart Ave., Dor., extends best wishes to all.

ROBERT THE CO., 273 Columbus Ave., S. B., 8599, extends season's greetings.

JAMES A. ROCHE
MAYOR OF EVERETT
SEASON'S GREETINGS

ROSEN MILLINERY SHOP, 19 Lowell St., Boston. A happy and prosperous New Year.

ROXBURY Tailor Machine Co., 2148 Wash. st., send the season's greetings to all.

SAMARAS, Furrier, 564 Washington St., Boston. Wish all a happy New Year.

MAY SIGAL, Knitting Machines, 1 New Rockwell St., Dor. Happy New Year.

SIGGIS, S. J., Photographer, 1 Dana Ave., Boston, extends a Happy New Year.

SOUTH END Auto Body Repairing, 169 Dartmouth Ave., Bridg., extends greetings.

THE PURITAN TRICKING Co., 88 Commercial St., Boston, extends greetings.

CHARLES J. SCHAUSS, Kenberma garage, 1 Kenberma Ave., wishes all a happy New Year.

SNYDER, D., Furrier, 26 West St., Boston, extends greetings.

SPAR BROS., Furriers, 1190 Cambridge St., S., extend New Year greetings.

STOCKMONT OVERALL CO., 81 Essex St., Boston, extends season's greetings to all.

SENATOR
DAVID I. WALSH
SEASON'S GREETINGS TO ALL

STETTINIUS, WM., 31 Helen St., Dorchester, extends season's greetings.

MR. AND MRS. FRANK L. SIGEL and family, 108 Elm Hill Ave., Roxbury. A Happy New Year.

MR. AND MRS. JOE SALTER, 128 Amory St., Brookline, season's greetings to relatives and friends.

WASHINGTON AUTO REPAIR CO., 193 Wash. Ave., Chelsea. Happy New Year.

WOLFSON BROS., 128 Essex St., Boston, with friends, patrons Happy New Year.

JEWISH NEW YEAR GREETINGS

GREEN SHOE MFG. CO.,
960 HARRISON AVE.
HUB, 0845—EXTEND
GREETINGS TO ALL

FUNERAL DIRECTORS

J. S. Waterman & Sons
Funeral Directors
497 Commonwealth Ave., Boston

LOST AND FOUND
FOUND BY POLICE

On Blv. 19, a grey and black colored German Police dog with four white guns and white in chest, no collar on. On Blv. 6, a dozen and one men's samples of tapestry. On Blv. 14, a brown and white male fox terrier dog, no collar on. On Blv. 6, a brown leather bag and a pair of men's tan shoes. Miss Gallen, Lib 4000.

$1000 REWARD

Lost, four rings and pair of cuff buttons in very small gift purse. No questions asked. Communicate with George H. Baker, 360 Prospect St., Woonsocket, Rhode Island. Tel. 526-R.

LOST—Fox terrier, lost, Blue Hill Ave., female, brindle seat, white markings, 2½ mos., answers to name Bob. 6078-R, rew. LIGHT brown bag, stolen from car, Instalt S. A. St., Dedham 0343. No questions.

BROWN fox necklace lost, Sept. 11, bet. Brookline-Ken. & Brennan, High. 0430.

CAP lost, between Dorchester and Quincy news; bet. Marshfield and Milton; reward. Herbert G. Thorndike, 3 Union St., East Bridgewater, Mass. Tel. 222.

LOST—Leather purse in Copley-Plaza, Ladies' wash room, about 1 P. M., Sept. 2; $500 reward will be given for return of purse. Please communicate with C. S. Jenney at Hancock 8370 or 1 Joy St., Boston 9.

LOST—Pair of blue embroidered dress sleeves, in subway; reward. Back Bay 3221.

SPECIAL NOTICES

REPOSSESSED FUR SETS $25—$100
Must be sold at once. Balance of payment. Rot. 5256. Mrs. McMullen, 4 Nasine St., off Blue Hill Ave., near Beaver.

BEAUTY AIDS

PERMANENT WAVE $7
Up or 50c a curl. No kinks or unsightly ends. Our Parisian Permanent Process is not hair coloring, perfect color guaranteed. Geo. Toll, 8 Winter St., Rm. 1015. Cap. 9430.

HAIR on ladies' face permanently removed. No Pain or Scars. Physicians' references. MISS KELLY, EXPERT, 125 Tremont St., Rm. 310 Hancock 7286

NEW "PERMANENT" WAVE, $6—GUARANTEED 6 MONTHS. HAIR GOODS 8 WINTER ST., RM. 710, LIB. 8282.

PERMANENT WAVE $5; GUARANTEED 3 years; 50c a curl. Studley Beauty School, 126 Tremont St., Room 500, Capitol 5881.

PERMANENT WAVE $6; GUARANTEED 3 Winter St., Room 502, Capitol 5881.

DERMATOLOGY

HAVE YOU A BAD NOSE?

All Facial Irregularities, Wrinkles, Baggy Eyelids, Flabby Throats, Face Sag, Defective Nose, Superfluous Hair, Moles and Birthmarks corrected by Dr. Reid's Face-Lifting operation makes you look younger, improves appearance.
E. P. REID, M. D. 100 Boylston St., Boston, Rm. 829
Over 50 Years' Experience. Hancock 1589

MEDICAL

X-RAY
Examination, consultation, trial treatment, absolutely free to all who call this week only. Dr. Gould, the wonderful owner of the X-ray and mercury exerciser for reducing is moved to the fat and thin we announce the change in location from Winter st. to 1 Boylston Pl., Room 1, 2nd floor, where he will be pleased to meet the above offer. Office Hours: Mon., Wed., Fri., 9 A. M. to 6 P. M.; Tues., Thurs., Sat., 9 A. M. to 4 P. M. Closed Sundays and Holidays.

INSTRUCTION

BARBERING—BOBBING
Expert instruction, modern school, success guaranteed; Day, Eve., Saturday classes. Barber School, 1038 Wash. St., Boston (near Dover st. El.) Branches all principal cities New England.

HALL'S BARBER COLLEGE
Entire building, 836 Washington St., Boston. Learn barbering, bobbing, hairdressing, Bobbing, Beauty Culture. Low tuition. Liberty 1000.

SITUATIONS W'T'D—FEMALE

MIDDLE-AGED Amer. woman wants baking, cooking, pastry, etc., in school, hotel, restaurant, school, plain cook; best ref. Granite 6711.

WOMAN wants laundry homework; will give excellent service and refs. High. 3919

MONEY TO LOAN
AUTOMOBILE
CAR REMAINS IN YOUR POSSESSION

One-day confidential service. We buy notes. Divorce, illness or accidental death, your notes are automatically paid.
GLOBE DISCOUNT and FINANCE CO.
461 Park Sq. Bldg. Tel. Lib. 6262
561 Dorchester Trust Bldg. Fed. Lib. 8-3-4-5
DORCHESTER LOANS
Loans up to $500 to householders. Easy terms to suit you. Only Local Office. Beneficial Loan Society of Dorchester, 789 Dorchester Ave. Opposite Grover Cleveland School. Columbia 5-3-7-9

IF you can borrow what you want on your diamond or watch, go to BARNETT, 1 Boylston St., Boston. Est. 1858. Courteous, and honest service.

$50 to $5000 loaned on furniture, pianos, automobiles, or your own name notes; loans under $500 increased by State law. Industrial Finance Co., 110 Tremont St.

QUICK LOANS
Up to $500 to householders. Easy weekly terms to suit you. Beneficial Loan Society, 74 Tremont St. Boston, Rm. 1001.

$300 cash on car, to business men only; no red tape; no delays. Room 1002, Court st.

MOTOR LOANS
LOW RATES, QUICK CONFIDENTIAL SERVICE. MALONE FINANCE AND AGENCY CORP. 89 Broad St., Boston. Fort Hill 1980

$50 TO $200 to everybody. Legal rates. Short notice. Plenty of time to pay. Room 1, 2nd floor, 18th Finance Co., Rm. 429 609 Wash. St. Lib. 128. Liberty 9813.

LOANS up to $500 to householders; easy repayment terms; only lawful interest. Personal Finance Co., 589 Mass. Ave., Cambridge. Lib. 11. Porter 2-0-7-0.

LOANS up to $500 to householders. Personal Finance Co. Somerville Branch, Park Square Bldg. Davis Sq. Loc. 83. Som. 4500

MONEY to everybody on autos, furniture and notes; low rates, easy terms. Liv. 132. Tremont Finance Co. 52 Hanover st. Haymarket 9017.

Real Estate

"RIO VISTA"

The Most Gorgeous Spot on the Concord River

People who come here are instantly enthusiastic with the wonders of RIO VISTA. It's difficult to realize why such a wonderful location has never been opened up before. Over a mile of shore frontage on the glorious Concord River and more on Winning's Pond. The heights overlook the river and the famous Concord River Valley for miles. See the view from the observation tower—hear "Bossy" Gillis, the "fiery" mayor of Newburyport, tomorrow—it's a great entertainment and a wonderful opportunity to get started at the right price. Many wise folks are selecting the better lots now, so as to be ready to build next Spring.

a limited number of
$100 Lots—2500 Square Feet

$85

$17.50 Down
$2.50 A Month

"Bossy" Gillis Will Be Here Tomorrow—Come Hear Him

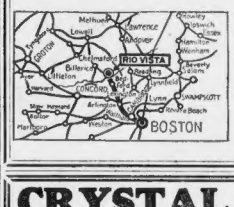

Rio Vista on the Concord River

3 Miles from Bedford Square on the White Mountain Boulevard—Route 4—22 miles from Boston between Bedford and Chelmsford.

RIO VISTA COMPANY
27 State Street, Boston

Rio Vista Company, 27 State St., Boston.
Please send detailed information, without obligation, to

Name .....

Address .....

CRYSTAL LAKE
North Chelmsford

Drive Out Today and Remember

LOTS $59
DOWN $9
Weekly $1

Buy Now!

Be sure to see Crystal Lake. Take advantage of the last two weeks of this season at these low prices. You will surely pay twice as much next season.

DIRECTIONS: From Boston Route 2A to Lexington and Bedford Center, turn right, follow Route 4 Mass. 129 to Chelmsford and North Chelmsford Center, take left fork (Groton Road) to property.

An ideal and safe playground for the kiddies. The lake bottom is of hard sand. Each year the State stocks the lake with Pickerel, Perch and Bass. It is a fisherman's paradise. Pure drinking water. Electricity runs through the property. Spotted with Oak and Pines affording plenty of shade and cool breeze. Only 26 miles from Boston, 3½ from Lowell, 13 from Lawrence, 9 from Nashua, N. H., over the best State roads. Excellent train and trolley service. If you cannot build, consider this property for a profitable investment.

SALESMEN ON PROPERTY EVERY DAY AND EVENING
WORKINGMEN'S HOME REALTY TRUST
OFFICE ON GROTON ROAD NO TAXES WHILE PAYING TELEPHONE LOWELL 7192

HOUSES FOR SALE

4 ROOM HOME
WEYMOUTH LANDING
$3500
$100 FIRST PAYMENT
Also 6-Room Home $3800
Mod. Imp. Very Easy Terms
$150 Down. All New Plastered Rear Round Homes.

Linn Realty Service, Inc.
261 Harvard St.,
Brookline, Mass. Asp. 1811
Kindly send details of your offer
NAME .....
STREET .....
CITY .....STATE .....

WELLESLEY
$5300 — $5500
New 6 room house overlooking beautiful lake. All conveniences; 5 minutes to school, stores and trains. Open.

Also two new 6 room homes overlooking Charles River, adjoining Needham. Price $5500. Reservation. Edw. Brisbe. All conveniences; only 20 min. from Park. Builder Wellesley 1503 or Natick 181-J.

2 FINE NEW HOMES
In West Roxbury section of Boston; 5 rooms reduced to $6500 and 6 rooms reduced to $7000; all improvements; $600 cash, balance easy terms; American builder of quality; 5 minutes to Boston; 20 minutes cars. Write owner, J. 47, Boston American.

COZY HOME $2650
Cash $250, $25 monthly; includes plumbing, electric lights, gas, good cellar, large sunny rooms. Owner, 1 Lucerne Ave., Allston.

TRADE YOUR LOT FOR HOME
Will take lot as down payment on 5-6-7 new 7-room house in West Roxbury; handy to Boston. Call 119 Chestnut St.

SOMERVILLE BARGAIN
1-2-3-family house, best location, Medford, Inm & Jacobson, 162 Broadway, Prov. 1240

MALDEN $500 DOWN
6-room cottage, furnace heat, hot water, tiled bath, Hyde Park Finance Co., Rm. 429 609 Wash. St. Lib. 128. Liberty 9813.

LOTS FOR SALE

SHORE FRONT LOTS ON BEAUTIFUL MIRROR LAKE
4,000 to 10,000 Square Feet
Moderate Prices—Easy Terms
The ideal spot for a summer home. Banks will loan the money to build. Allow 12 years' time to repay loan. Can erect a 6-room cottage for less than $1000. Can't beat this anywhere.
Located in Wrentham, Mass., about midway between Boston and Providence, reached via State Road from Route 1 at NORTH ST., Wrentham, about one-half mile from Route 1. Watch Duck Inn and one mile north of Wrentham Sq. Open for inspection.
Buy State Realty Exchange
101 Tremont St., Room 915
Boston Tel. Liberty 3005

WATERTOWN
New 2-Apt. House, Corner
8 rms. and garage; 1 bath each suite; all improvements, in fine condition; 2-car fireproof garage; corner lot 80 feet at cost, $9750. ERNEST SCHWENDER, 24 Milk St., Boston. Liberty 3767.

WOLLASTON—$100 down, bal. as rent, cozy new bungalow, garage, all mod. conveniences, shaded grounds. 7215-W.

BUNGALOW—5 rooms, sun parlor, tile bath, porches, hot water, screened. Brick. Inst. Elevated $5000. Terms. Revere 1729-W.

FARMS AND LAND FOR SALE

LAND 14th, beautiful location, perfect; good deep bedrock; fruit orchard; $14 mo. Sedgwick, 1000 Mass. Ave., Cambridge.

EQUIPPED FARMS, business chances; catalog free. Strout Agency, 815-B, Old South Bldg., Boston.

HOUSES TO RENT

19 HARWICH ST.—House, 11 rooms and bath, in good order; rent $25 a month. T. O'Connell, Jr., Rm. 624, Tel. Lib. 7262, 1940

MEDFORD—Near sq., single house, 5 rooms, new bath, sun parlor, $34. Mrs. Ayer, 2275.

ROOMS WITHOUT BOARD

JAMAICA PLAIN — Desirable room, private family, gentleman, 7 Barbara Pl. Jamaica 1044-W.

PARK SQUARE—Attr. furn. rm., priv. family; gentlemen; reasonable. Hubbard 2919.

ROXBURY—Furnished single and double rooms, with board if desired, 2 minutes to Eliot Square cars, on diagonal St. High. 0430.

UPHAMS CORNER—Front room, also side room, suitable for 2 gentlemen. Mrs. Ayer, 2275.

ROOMS WITH BOARD

QUINCY—For men, private family, board optional, 9 Woodward Ave., Granite 2170-W.

CHILDREN wanted to board, good home and care; reasonable. Call Richmond 0456.

CHILD to board; private residence; home, good care, reasonable. Malden 1794-J.

CHILD TO BOARD, OVER 2 YEARS, GOOD HOME. EVERETT 0790-M.

CHILDREN to board; school age; also board; best care. Jamaica 0605-M.

CHILD to board, private home, kindergarten; good care, reas. Malden 1794-J.

WOULD like 2 children, school age, to board; private family; reasonable; reference required and given. Highlands 4658.

ROOMS FOR HOUSEKEEPING

BACK BAY—To lease, single rms., bath; furn., $42 per week or $180 per month. Owner, lease Public Garden. Kenmore 5250

BEACON—Heated suites, reasonable, good location; gas, elec. Revere 0641-R.

BRIGHTON—4 nicely furn. baking rms.; private family; reasonable. Stadium 0127.

CAMBRIDGE—Near Central Sq., 2 rms., kit. nette, bath, private entrance, $22. Kirkland 1.

CAMBRIDGE—2 furn. rooms, kitchenette, bath; $18. Inman Sq. Agency, Univ. 5092.

CHARLESTOWN—Near Sullivan Sq., 7-2 room kitchen suites, reas. Chas 2290-M.

COLUMBIA AVE.—3-10 room heated suite and square rms., large, Copley 6150-M.

DORCHESTER—Three furn. bedrm. suites, all conv., heat, laund.; $7.50 wk. Mat. 4529-M.

MASS. AVE., 548—1 large light bedrm. with kitchenette, side rms., heated, reas. B. 1. 1.

ROXBURY—3 clean, furn. housekg. rms., bath, gas range; quiet home. Edwards, 37 Woodville. High. 0430.

ROXBURY—2 furn. rooms, light housekeeping, all conveniences. Highlands 4280.

WINTHROP—Two rooms, kitchenette, hotwater furn.; light housekg., heat, light included; business couple, prof., fam. Room 2471-W.

50 WORCESTER ST.—2-rm. furn. suite, 1st floor, gas, elec., quiet house.

BUSINESS PROP. FOR SALE

ROXBURY—Two stores and 3 apartments; excellent business location. Price $11,000 cash or will trade for real estate or automobile. E. M. Morrison, Univ. 5092

LOTS FOR SALE

RIO VISTA
On the Concord River, Billerica, 3 miles from Bedford Square, 22 miles from Boston. The choicest spot among the shady pines. Choose your lot now and build your future summer home. Special reducing prices. Rio Vista Co., 27 State St., Boston, or Rio Vista on property.

WEST ROXBURY OAKS
Reasonably priced lots, $100 up; salesman on land afternoon and evenings. Spring st. cor. Caledonian Ave. Parkway bus.

SHARON CAMP LOTS $60 UP
$5 down $5 monthly; takes beautiful large high and dry lot near lake and woods; only 15 miles paving. Write owner Box H-447 American Public Agency.

LAND FOR SALE
5c per square foot if sold at once. J-56 Boston American.

200 FT. LOT IN EVERETT, 15c per sq. foot if sold at once. J-62, Boston American.

TRUCKING—STORAGE

LOYD TRUCKING—Providence, etc. Carroll Trucking Co., 18 Tremont St. Hub. 0080.

FURNISHED APARTMENTS

BRIGHTON
Modern apts. One month free rent, 4 rooms and foyer, tile shower bath, hot water, pantry, steam heat, janitor service, $40 to $70 month. Janitor on premises, 15-19 301 Hood Road, off 1412 Commonwealth Avenue.

HUNTINGTON AVE. 572-574
MODERN APARTMENTS, 1-2 ROOMS, KITCHENETTE AND PRIVATE BATH; ALL OPTIONS IN PREMISES, OR ROXBURY 7100.

2-3-ROOM SUITES
KITCHENETTE AND BATH
FINE CONDITION. RENTS $16-$50
Apply Suite 1, 38 Westland Ave.

AUDUBON CIRCLE
Desirable apartments; 4-5 rooms, bath and porch. Apply to owner, 14 Medford St., Boston, Kenmore 5250.

Commonwealth Ave., 1127
1 ROOM AND ALCOVE, 2 ROOMS KITCHENETTE AND BATH. APPLY ON PREMISES OR BRIGHTON 1305-W.

Fenway—Near Sears Roebuck
2 ROOMS AND BATH, ALL APPOINTMENTS; HOUSEKEEPING SERVICE. 99 MUSEUM ROAD. Kenmore 5250.

Kitchenette Apts., $25-$50
1-2-3 rms. furn. or unfurn., heat, hot water furnished. Janitor service. 42 Astor St. Inf. Back Bay 6196, open eves.

Allston—Apts., $55 to $65
Attract. 6-rm. unit, porch, first floor; 2 Lorraine Ter., off Harvard St. 30 Everett Ave., Chelsea. Tel. Chelsea 1200.

ELIZA MORSES SUITES
Attractive 3-room suites, reasonable. PAUL REVERE APARTMENTS, Tel. Revere 0100.

CAMBRIDGE—CAMBRIDGE
Apartments; furnished, unfurnished; also rooms; 1 and 2 rooms, kitchenette and bath; 1 to 4 rooms, private bath. Inf. 1776-W porter 1441.

SOUTH END
Attractive 5 room apt., 2nd floor, 22 Village St., Rooms, $20-$25. Liberty 1042.

ALTON CIRCLE—Beautiful mod. 5 rms., $22; references required. Hubbard 1125.

BRIGHTON—Attractive 5 room apartment with bath, gas and electric, all modern improvements, rent $30. Apply 1004 Soldiers Avenue.

BROOKLINE—5 rooms, modern apts., fire, unfurn., garage optional, adj. 4217.

CAMBRIDGE—6 rooms, 2 baths, steam, open for inspection at once. Allston 0600.

CAMBRIDGE—Cor. house, 2d floor, 6 rms., bath, all improvements, $45. Univ. 7474-W.

CHARLESTOWN—3 rms., bath, elec., newly repainted, $20. Prudential Store, 379 Main.

DORCHESTER—5 rms., bath, 2 fl., new, attr., $45. Jos. Levy, all mod. imps., 1 min. Fields Corner. Bunker Hill 0.

DORCHESTER—6 rms., 2-fam., redecorated, $45. Jos. Levy, all mod. imps., 1 min. Fields Corner. Bunker Hill 0.

DORCHESTER—5 rms., mod. imps., apt. $40. Jos. Levy, 1 min. to Harvard Park.

DORCHESTER—2-4 rms., all mod. imps., $23-$25; newly renov., 7 Tompkins Way.

DORCHESTER—5 rms., all mod. imps., $35. Apply 34 Westcott St. Talbot 8313.

DORCHESTER—Heated 7-room apartment, 2 baths, all improvements, $70. Apply 1 Providence, Hub. 3400, Ext. 1, or Talbot 0300.

DORCHESTER—Heated 5-room apartment, garage and garden, $60. Or rooming to 10 rms., $100. Apply 1 Providence, Hub. 3400, Ext. 1, or Talbot 0300.

DORCHESTER—Sunny 5th st. near Broadway, N. S. 6005-M. Lee, New, 1920.

DORCHESTER—5 rms., all mod. imps., newly renov., $25-$30. Norwood 0964-M.

DORCHESTER—Modern 5-room apt., hardwood floors, all improvements, $45. Open for inspection. Dor. 4954-M.

ROXBURY—5 rooms, all imps., $28. Apply 2 Bradshaw St., Dudley, low rents. Goldsmith, 139 Cedar St.

ROXBURY—Lower part of 2-family, 6 rms., bath, all mod. imps., $40. Apply 1 Howard Ave., Highlands 0662. Open 9 A. M.

ROXBURY—5 rooms, all imps., rents $20-$25 month. Keys at 2 Sayfa Ter., off Dudley St. Apply 1 Ruggles.

ROXBURY—6 rooms, all imps., 1926 Colonial, $50. Open for inspection. Owner, 1177, eves.

ROXBURY—5 rooms, all imps., $40. Apply 2 Ave. A. Hyde Park 4-0290.

ROXBURY—Wood Hill Ter., 6 rooms, 2 floors, imps., $35. 26 Fremont St. Sec. 3.

SOUTH BOSTON—Modern 3 rooms, real garage, gas boiler, free. Sec. Beacon 2134.

SOUTH BOSTON—Modern 5 rooms, all improvements, $35. Apply 1 Bowen Court, off Dorchester St. See also 1 Bowen Court, 6 rooms, garage $35; handy, good location. Tel. Granite 7982.

SPECTACTIVE suites, 70 Batterymarch, Bos. Monument St., 2 rooms, kitchenette, bath, $ R. See also 140 red, front $45. No repression; see Janitor or Rox. 0040-J.

SMALL heated apt., newly renovated, rent, 20 Alexander St., Upham's Corner.

UNFURNISHED APARTMENTS

5 & 6 Rooms, $36-$39
Electric lights, back piazza, gas
Phone Hubbard 3332

FURNISHED APARTMENTS

$25-$45—Furn., Unfurn.
1-2-3 Rooms, Kitchenette, Bath
Some have sun parlors. Janitor service. Apply office, 99 Batavia St., ares, suite 16.

Back Bay—Furn. 3 Rooms;
NEAR CHRISTIAN SCIENCE CHURCH. Bedroom, sitting room, kitchenette, bath; rent $50 month. Suite 2, Copley 3308-M.

Brookline—Furn. 3 Rooms;
Suite 2 or 3 rms., bath; rent $ R. 9 now available. Suite 2, Copley 3308-M.

BRIGHTON—Furnished 3 rooms, kitchenette, bath, gas, elec., $30. Apply 1 Ashford St., Allston.

DORCHESTER—Furnished 3 rooms